VISIT…

Piano • Vocal • Guitar

Disney's TARZAN™

Words and Music by
Phil Collins

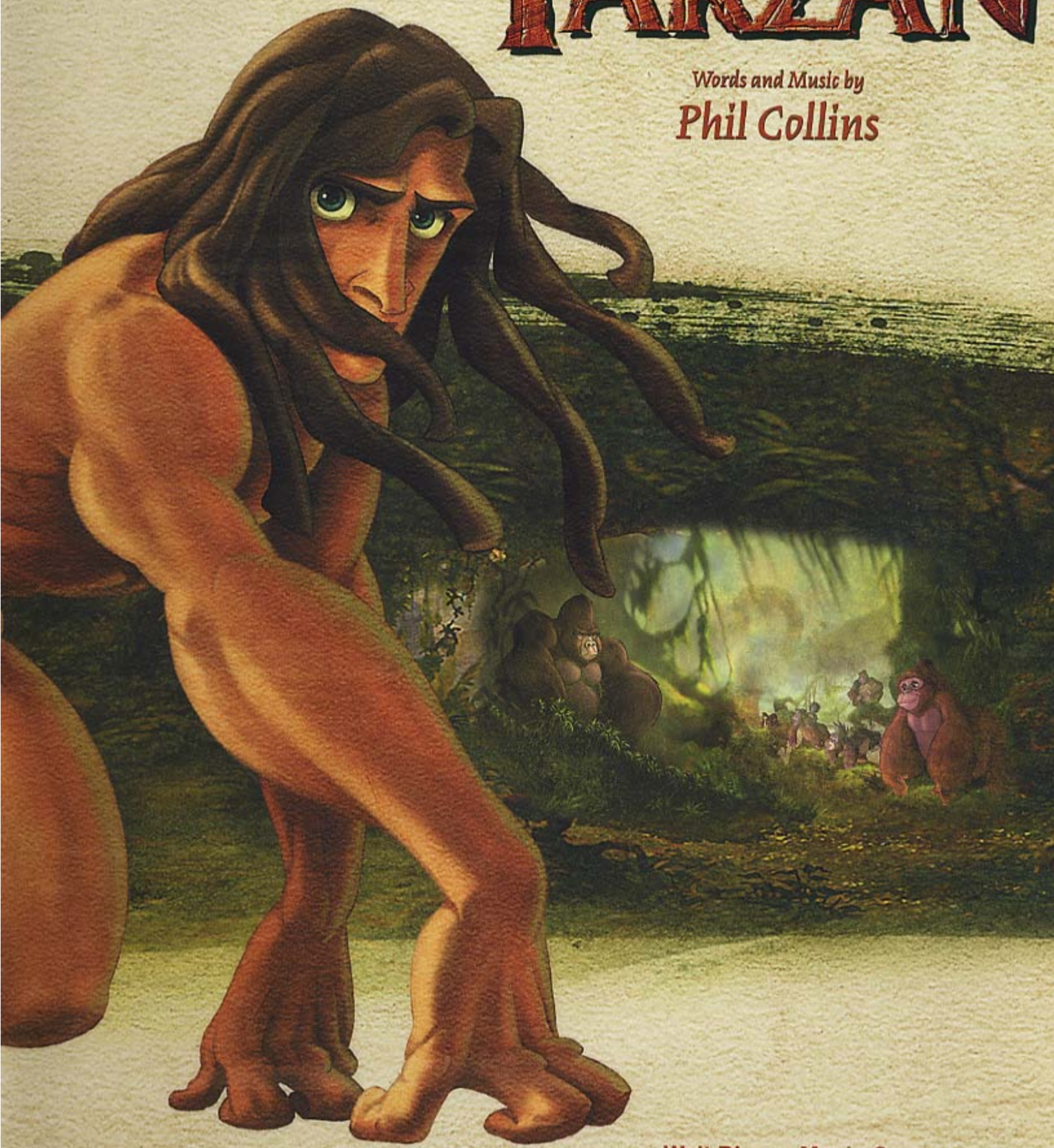

Walt Disney Music Company

Distributed by
HAL•LEONARD®

Piano • Vocal • Guitar

Disney's Tarzan™

CONTENTS

Two Worlds 4
Two Worlds (Reprise) 12
You'll Be in My Heart 15
Son of Man 20
Trashin' the Camp 29
Strangers Like Me 38
Two Worlds (Finale) 44
You'll Be in My Heart (Pop Version) 48
Trashin' the Camp (Pop Version) 57

ISBN 0-634-00161-2

Walt Disney Music Company

Distributed By

HAL•LEONARD® CORPORATION

7777 W. Bluemound Rd. P.O. Box 13819 Milwaukee, WI 53213

Disney characters and artwork © Disney Enterprises, Inc.

Tarzan™ Owned by Edgar Rice Burroughs, Inc. And used by Permission.
COPYRIGHT © 1999 Edgar Rice Burroughs, Inc. and Disney Enterprises, Inc.
All Rights Reserved.

For all works contained herein:
Unauthorized copying, arranging, adapting, recording or public performance is an infringement of copyright.
Infringers are liable under the law.

Visit Hal Leonard Online at
www.halleonard.com

Two Worlds

Words and Music by
PHIL COLLINS

Moderately

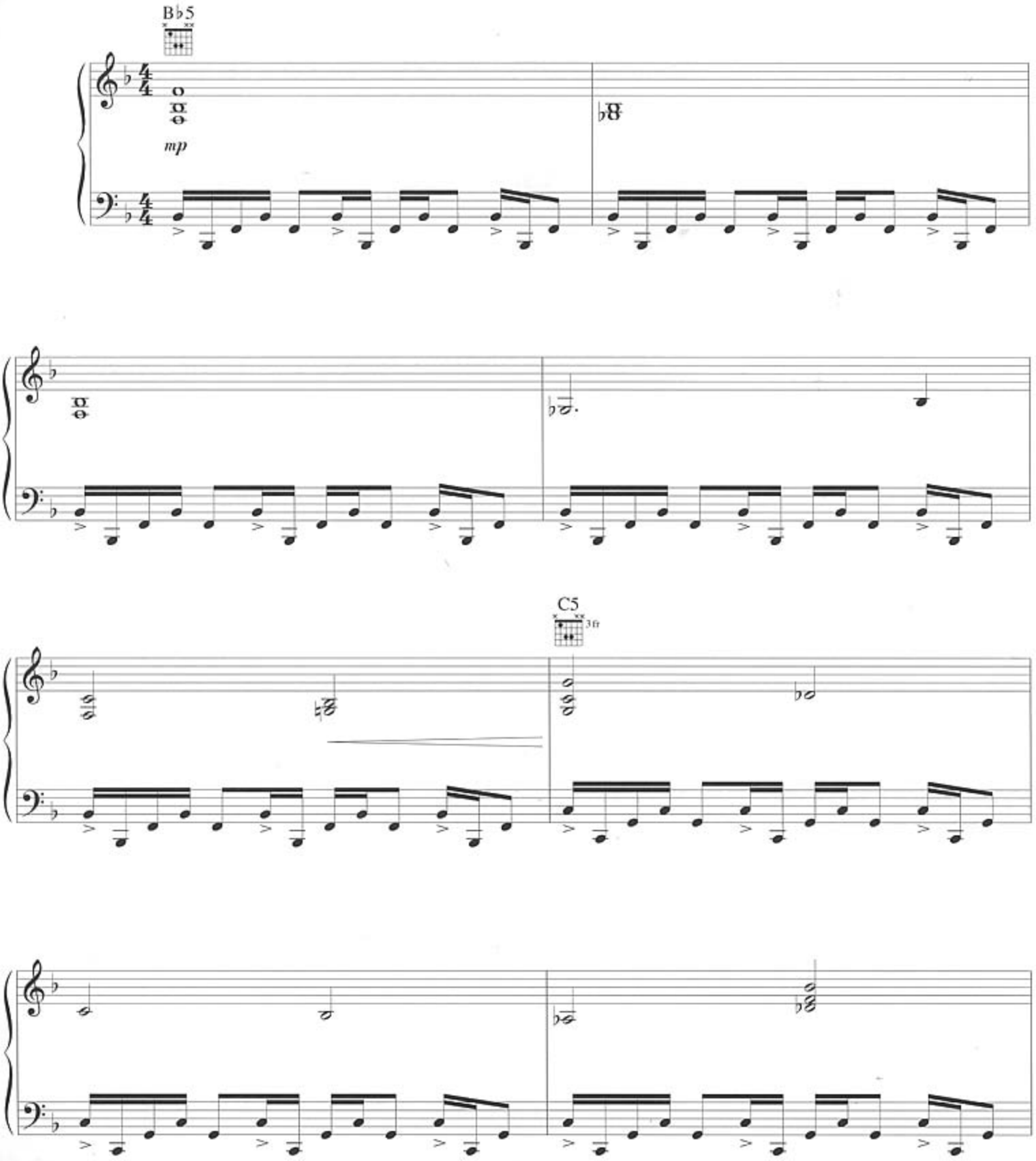

© 1998 Edgar Rice Burroughs, Inc. and Walt Disney Music Company
All Rights Reserved Used by Permission

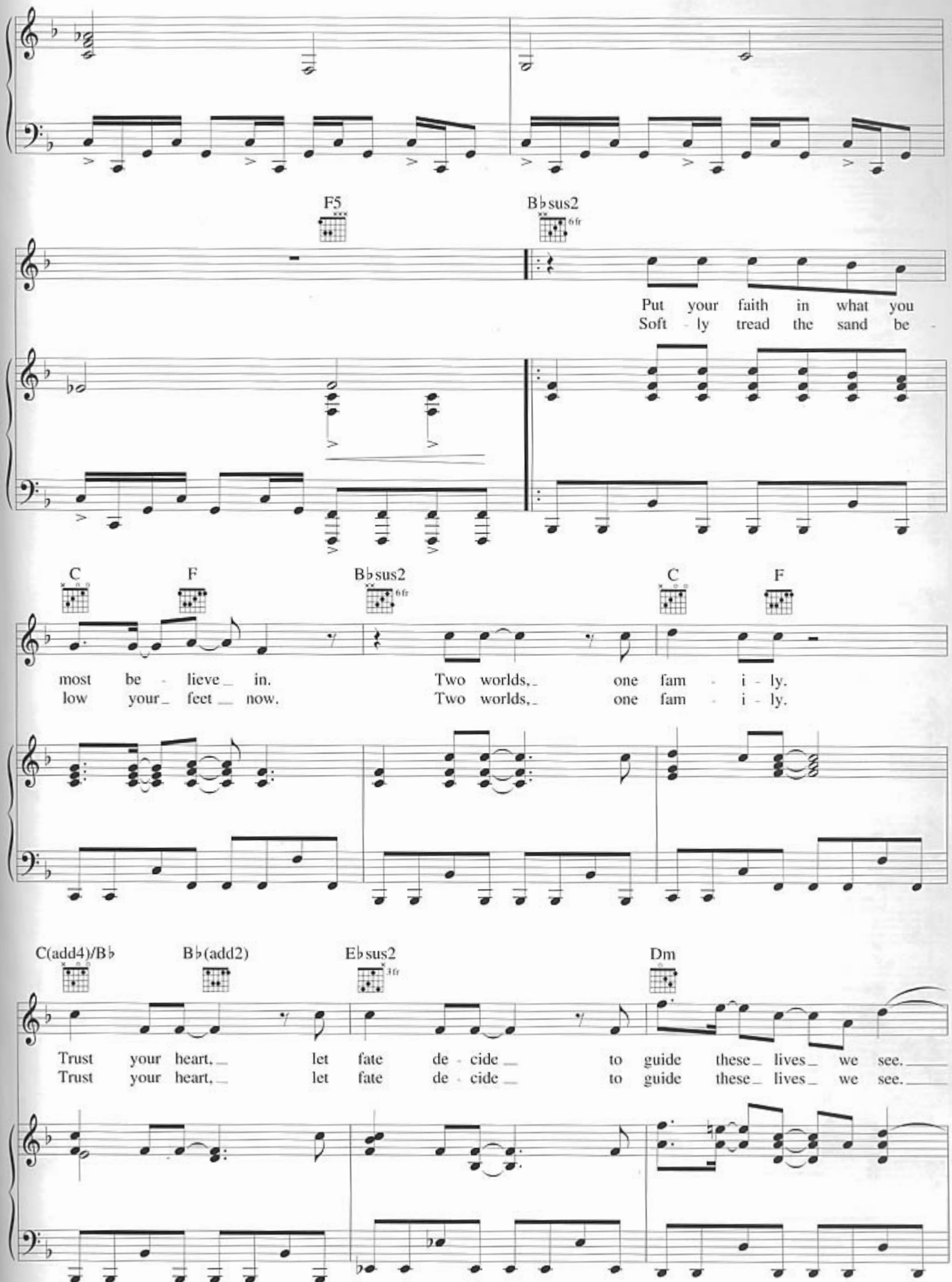
F5
B♭sus2
6fr
Put your faith in what you
Soft - ly tread the sand be -
C
F
B♭sus2
6fr
C
F
most be - lieve_ in.
low your_ feet_ now.
Two worlds,_ one fam - i - ly.
Two worlds,_ one fam - i - ly.
C(add4)/B♭
B♭(add2)
E♭sus2
3fr
Dm
Trust your heart,_ let fate de - cide_ to guide these_ lives_ we see._
Trust your heart,_ let fate de - cide_ to guide these_ lives_ we see._

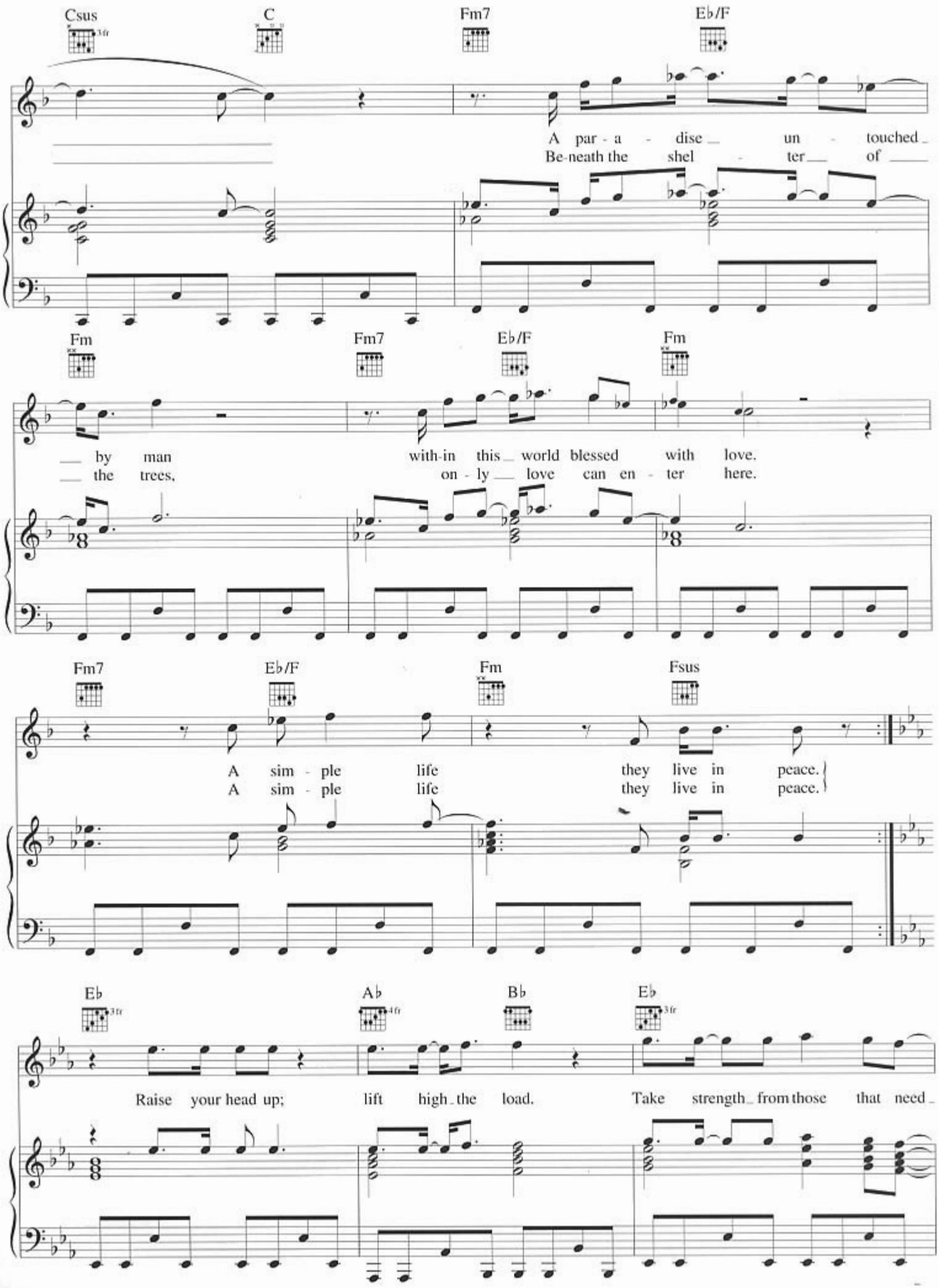
Csus
C
Fm7
Eb/F
A par - a - dise un - touched
Be-neath the shel - ter of
Fm
Fm7
Eb/F
Fm
by man with-in this world blessed with love.
the trees, on - ly love can en - ter here.
Fm7
Eb/F
Fm
Fsus
A sim - ple life they live in peace.
A sim - ple life they live in peace.
Eb
Ab
Bb
Eb
Raise your head up; lift high the load. Take strength from those that need

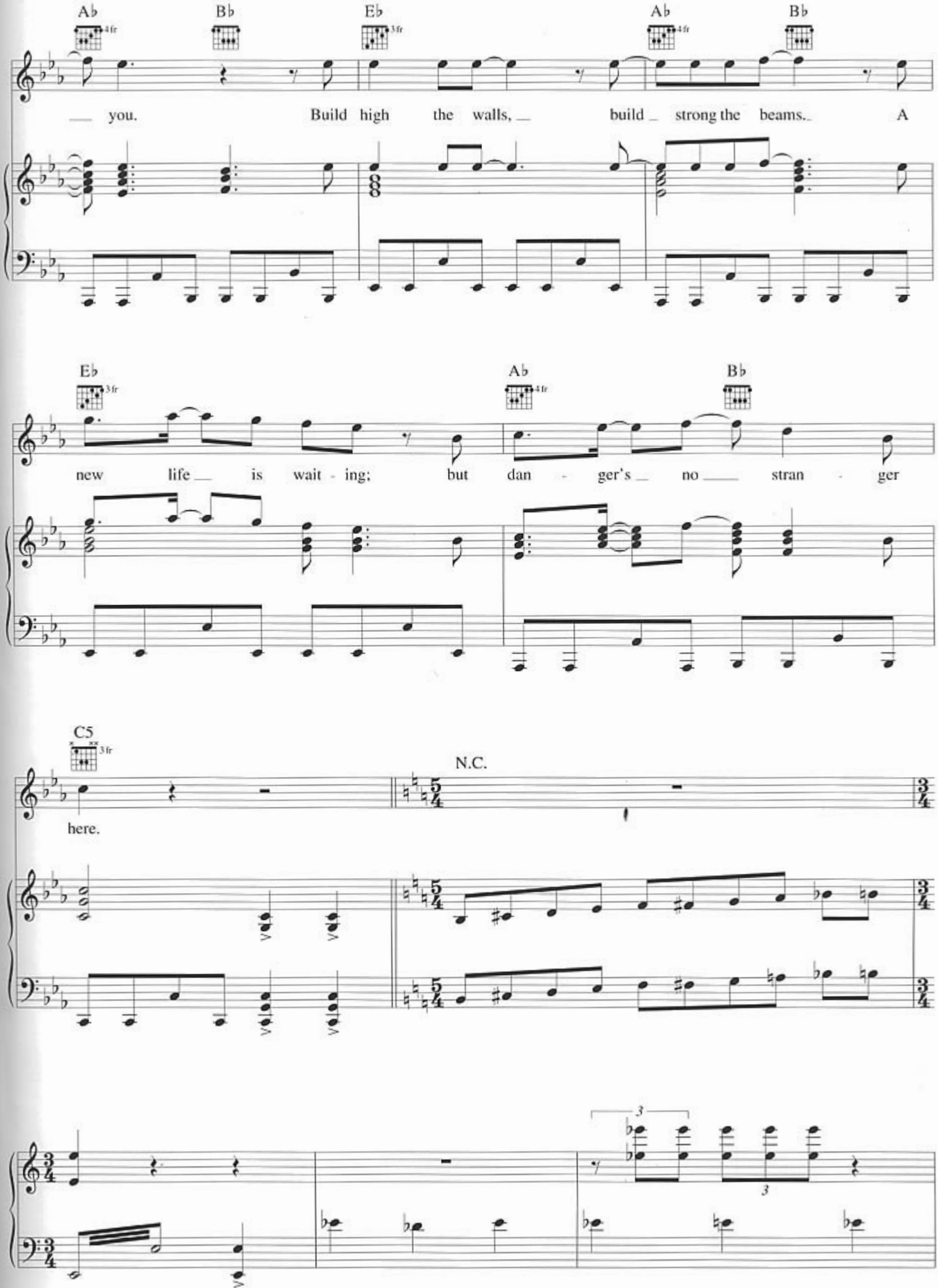
A♭ 4fr
B♭
E♭ 3fr
A♭ 4fr
B♭
you. Build high the walls, build strong the beams. A
E♭ 3fr
A♭ 4fr
B♭
new life is wait - ing; but dan - ger's no stran - ger
C5 3fr
here.
N.C.
3
3

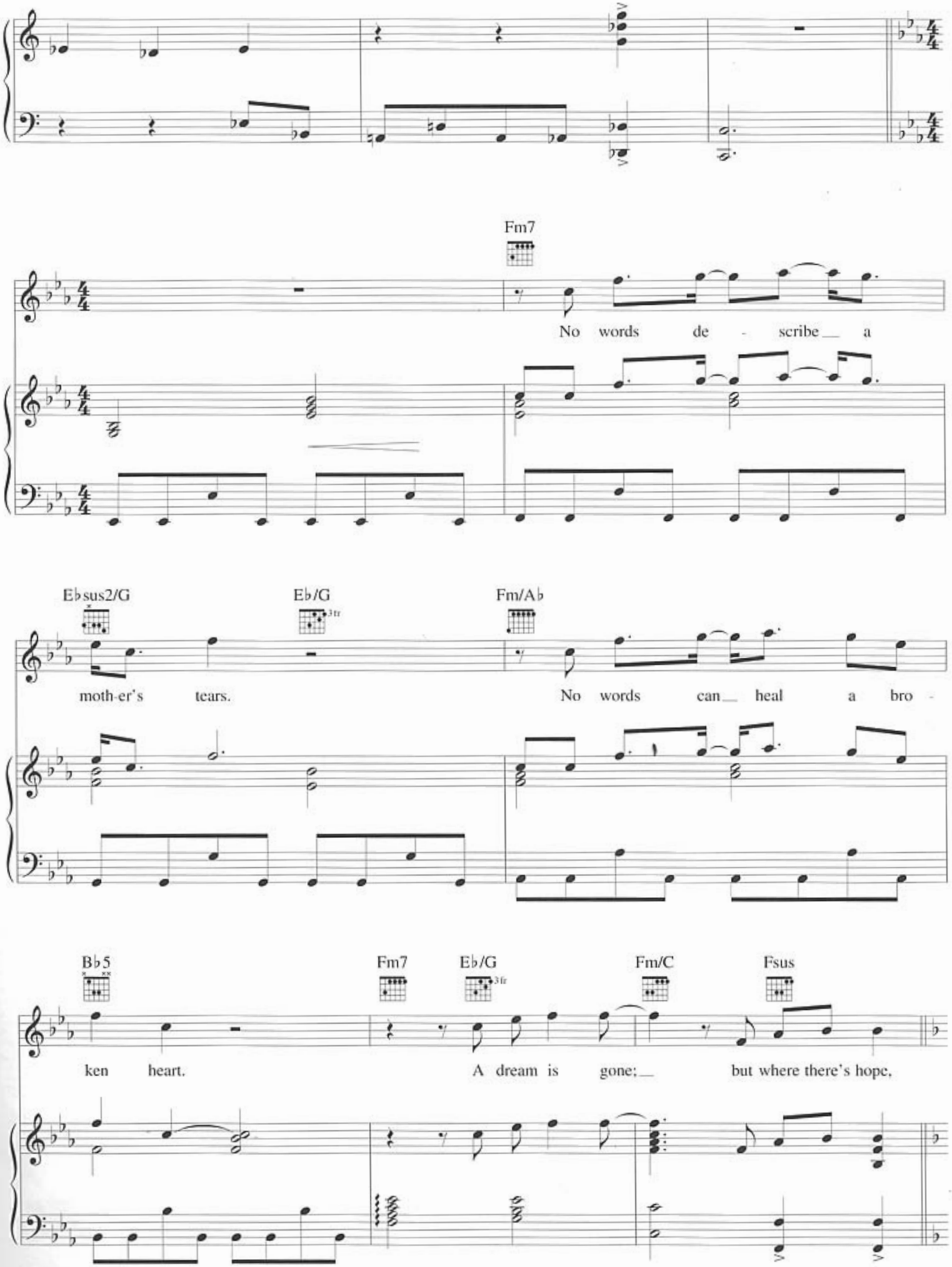
Fm7
No words de - scribe a
E♭sus2/G
E♭/G
3fr
Fm/A♭
moth-er's tears.
No words can heal a bro -
B♭5
Fm7
E♭/G
3fr
Fm/C
Fsus
ken heart.
A dream is gone;
but where there's hope,

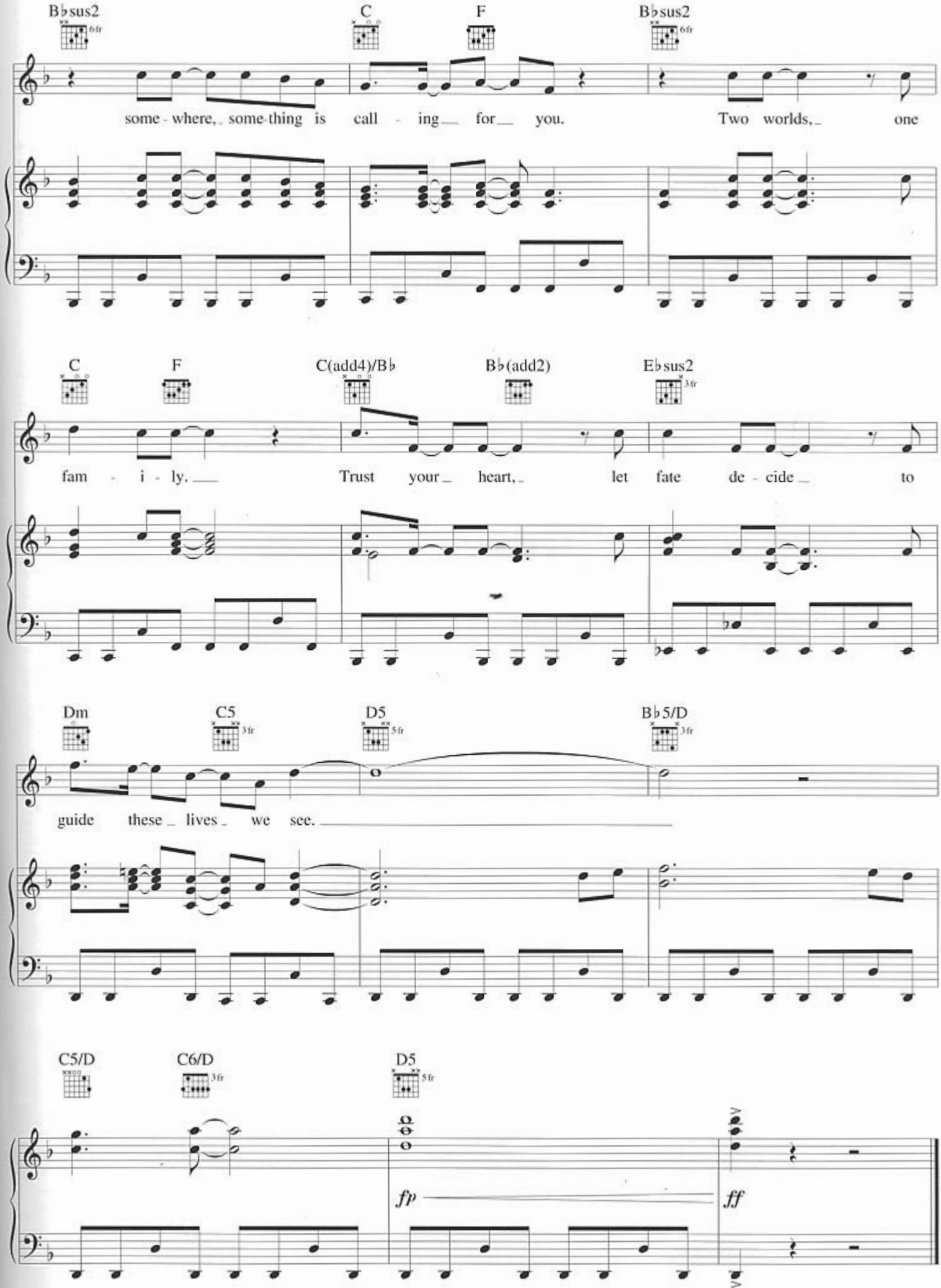
B♭sus2
6fr
C
F
B♭sus2
6fr
some - where, some-thing is call - ing for you. Two worlds, one
C
F
C(add4)/B♭
B♭(add2)
E♭sus2
3fr
fam - i - ly. Trust your heart, let fate de - cide to
Dm
C5
3fr
D5
5fr
B♭5/D
3fr
guide these lives we see.
C5/D
C6/D
3fr
D5
5fr
fp
ff

Two Worlds
(Reprise)

Words and Music by
PHIL COLLINS

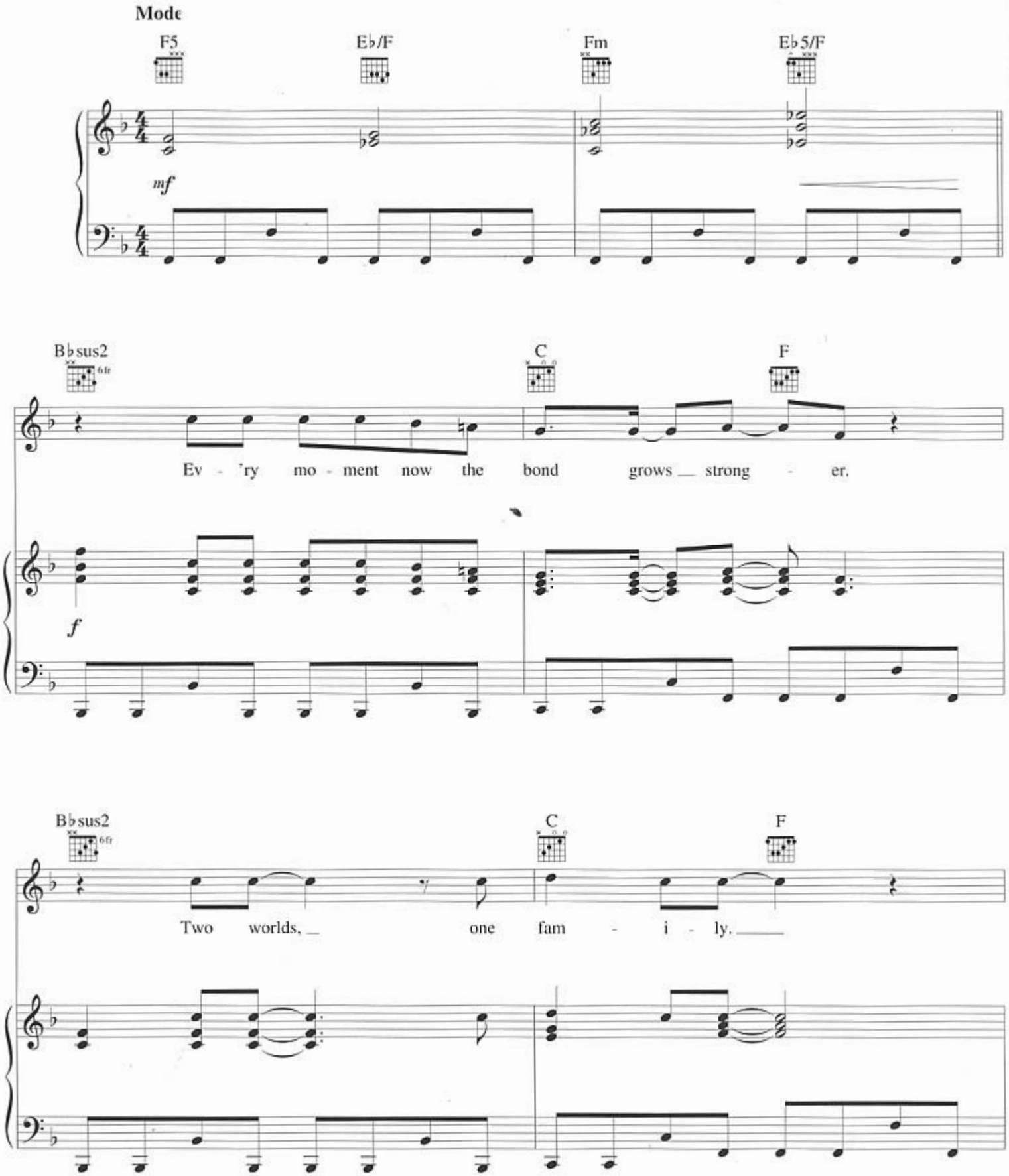

© 1998 Edgar Rice Burroughs, Inc. and Walt Disney Music Company
All Rights Reserved Used by Permission

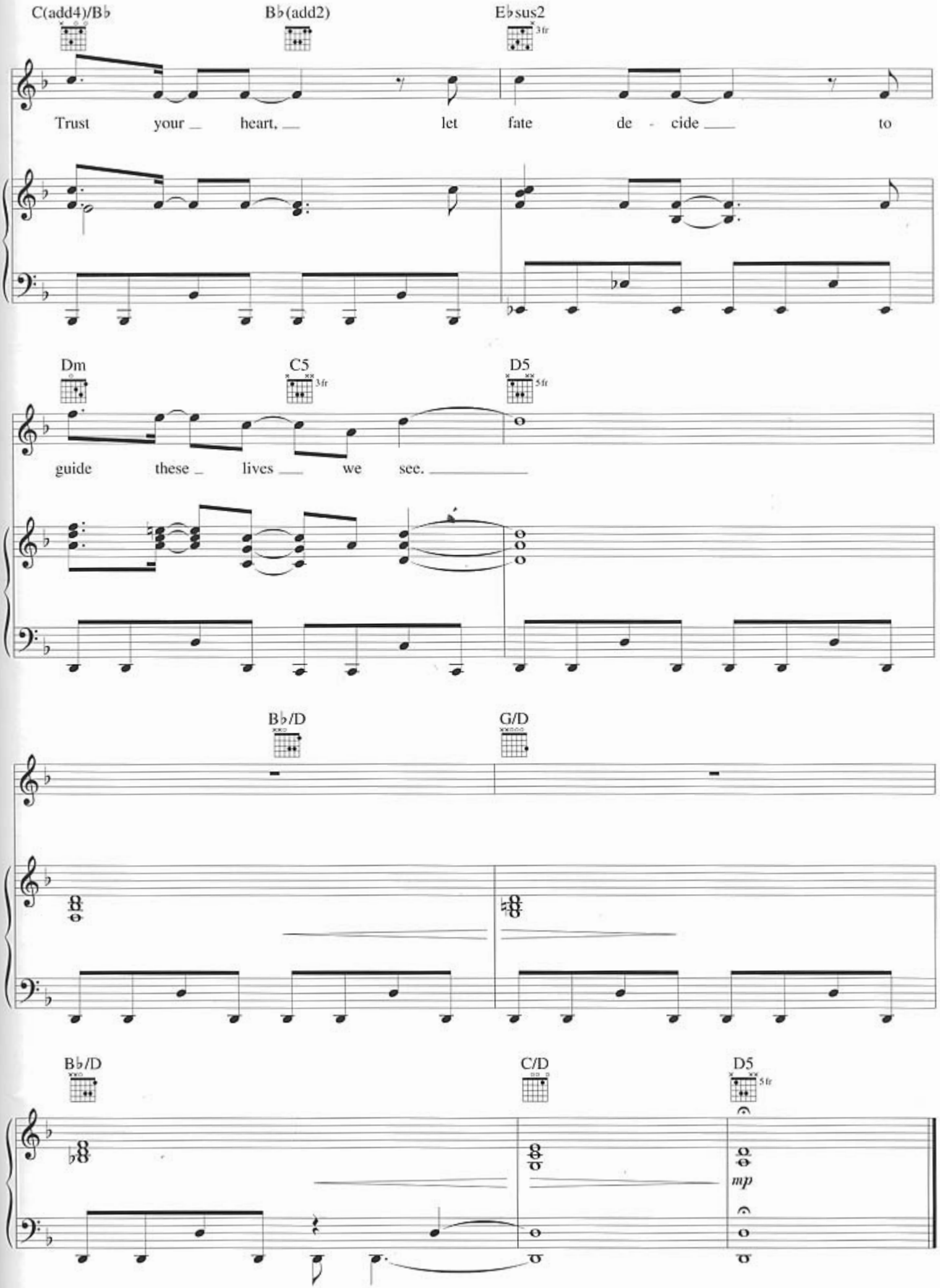
C(add4)/B♭
B♭(add2)
E♭sus2
3fr
Trust your _ heart, _ let fate de - cide _ to
Dm
C5
3fr
D5
5fr
guide these _ lives _ we see. _
B♭/D
G/D
B♭/D
C/D
D5
5fr
mp

You'll Be in My Heart

Words and Music by
PHIL COLLINS

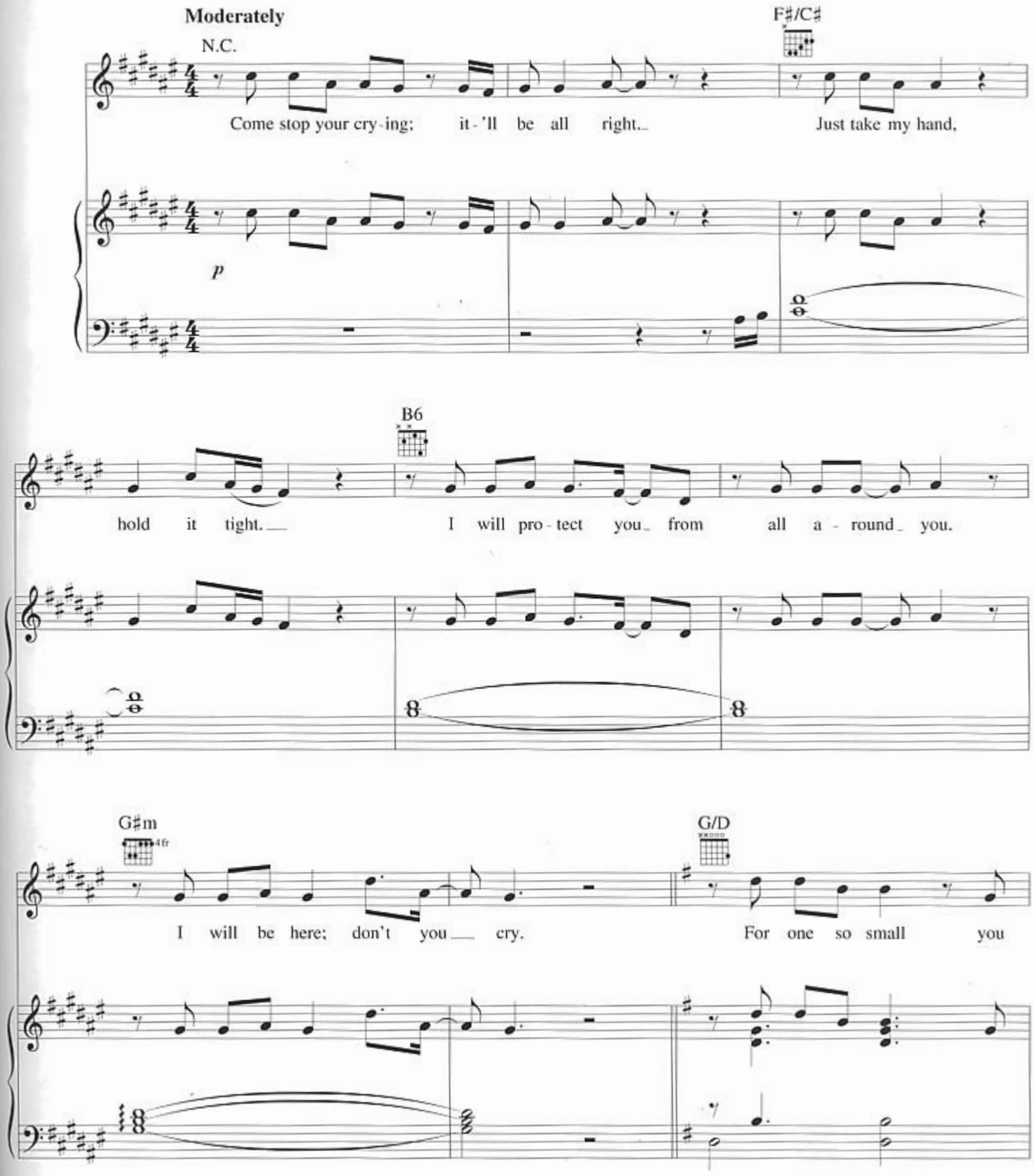

© 1998 Edgar Rice Burroughs, Inc. and Walt Disney Music Company
All Rights Reserved Used by Permission

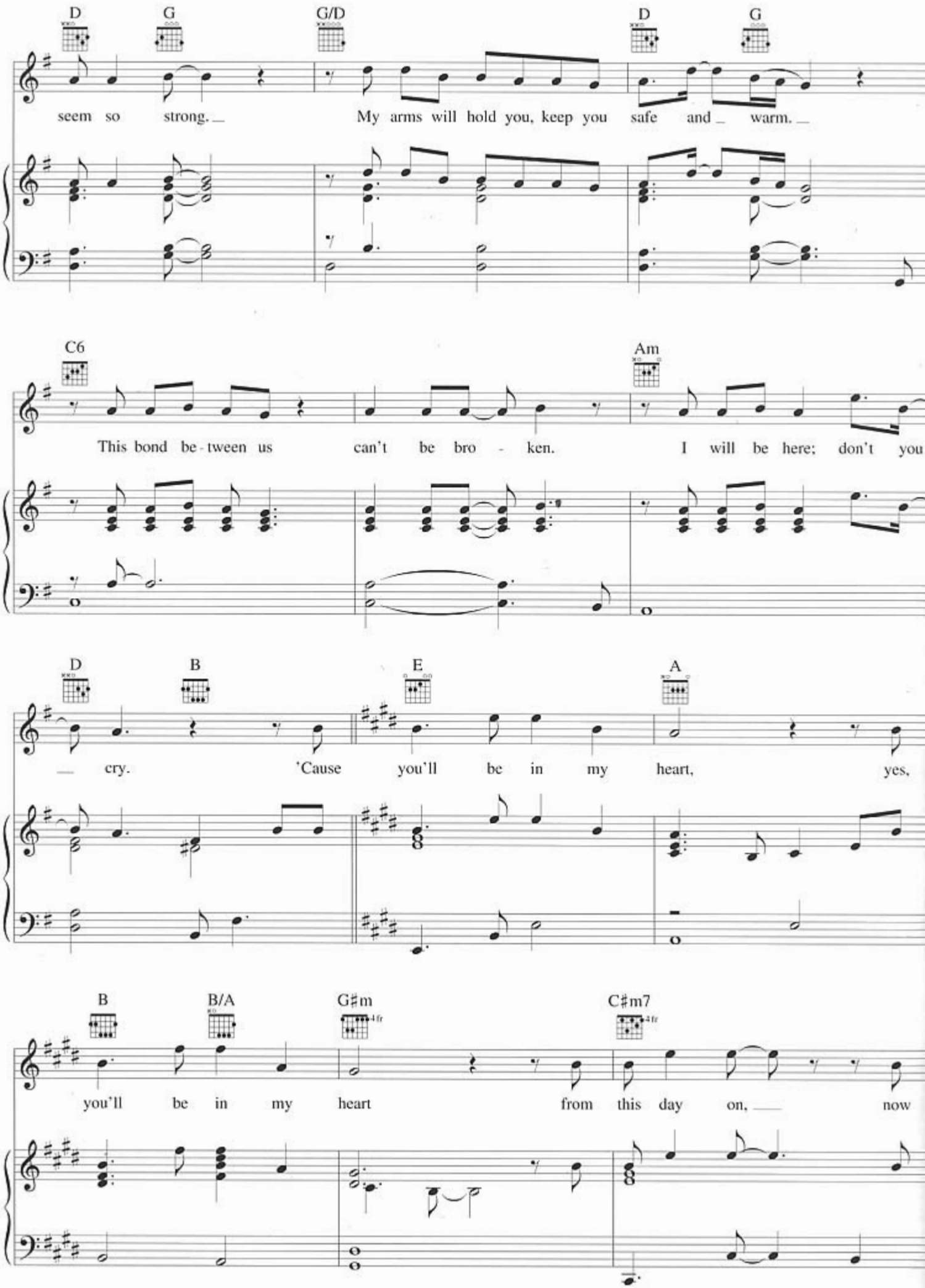
D G G/D D G
seem so strong. My arms will hold you, keep you safe and warm.
C6 Am
This bond be-tween us can't be bro - ken. I will be here; don't you
D B E A
cry. 'Cause you'll be in my heart, yes,
B B/A G♯m C♯m7
you'll be in my heart from this day on, now

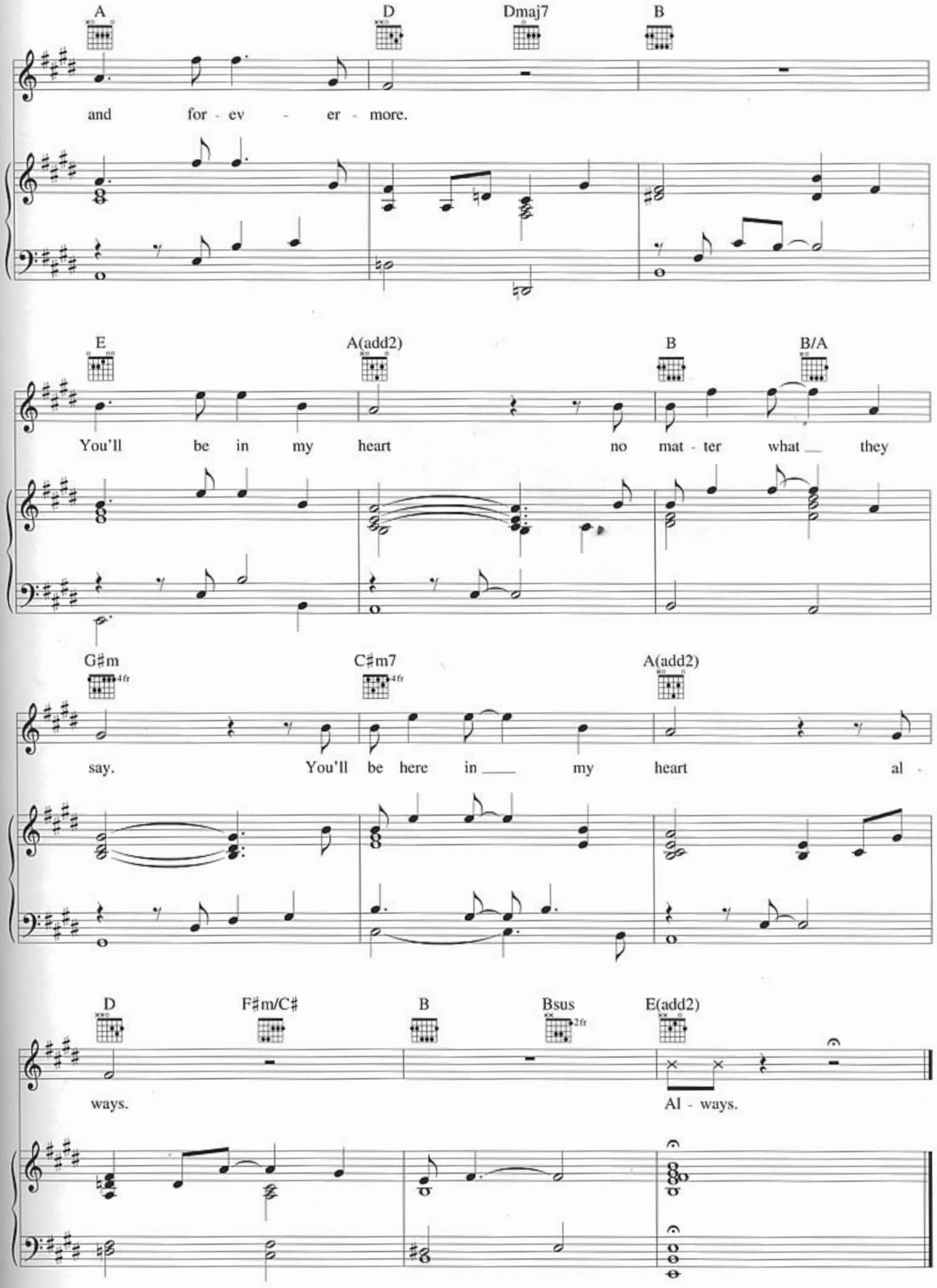
A
D
Dmaj7
B
and for - ev - er - more.
E
A(add2)
B
B/A
You'll be in my heart no mat - ter what they
G♯m
4fr
C♯m7
4fr
A(add2)
say. You'll be here in my heart al -
D
F♯m/C♯
B
Bsus
2fr
E(add2)
ways.
Al - ways.

Son of Man

Words and Music b
PHIL COLLIN

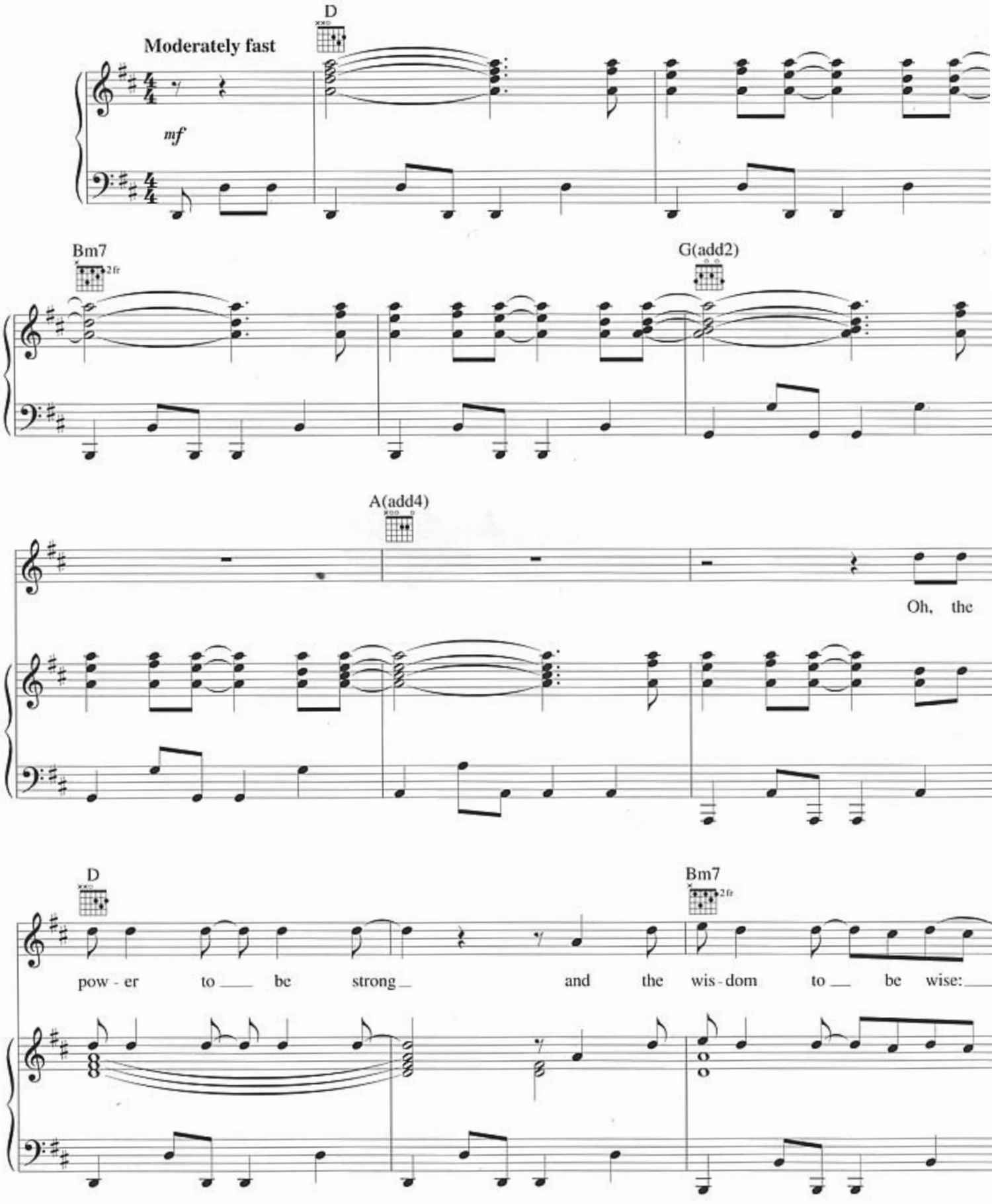

© 1998 Edgar Rice Burroughs, Inc. and Walt Disney Music Company
All Rights Reserved Used by Permission

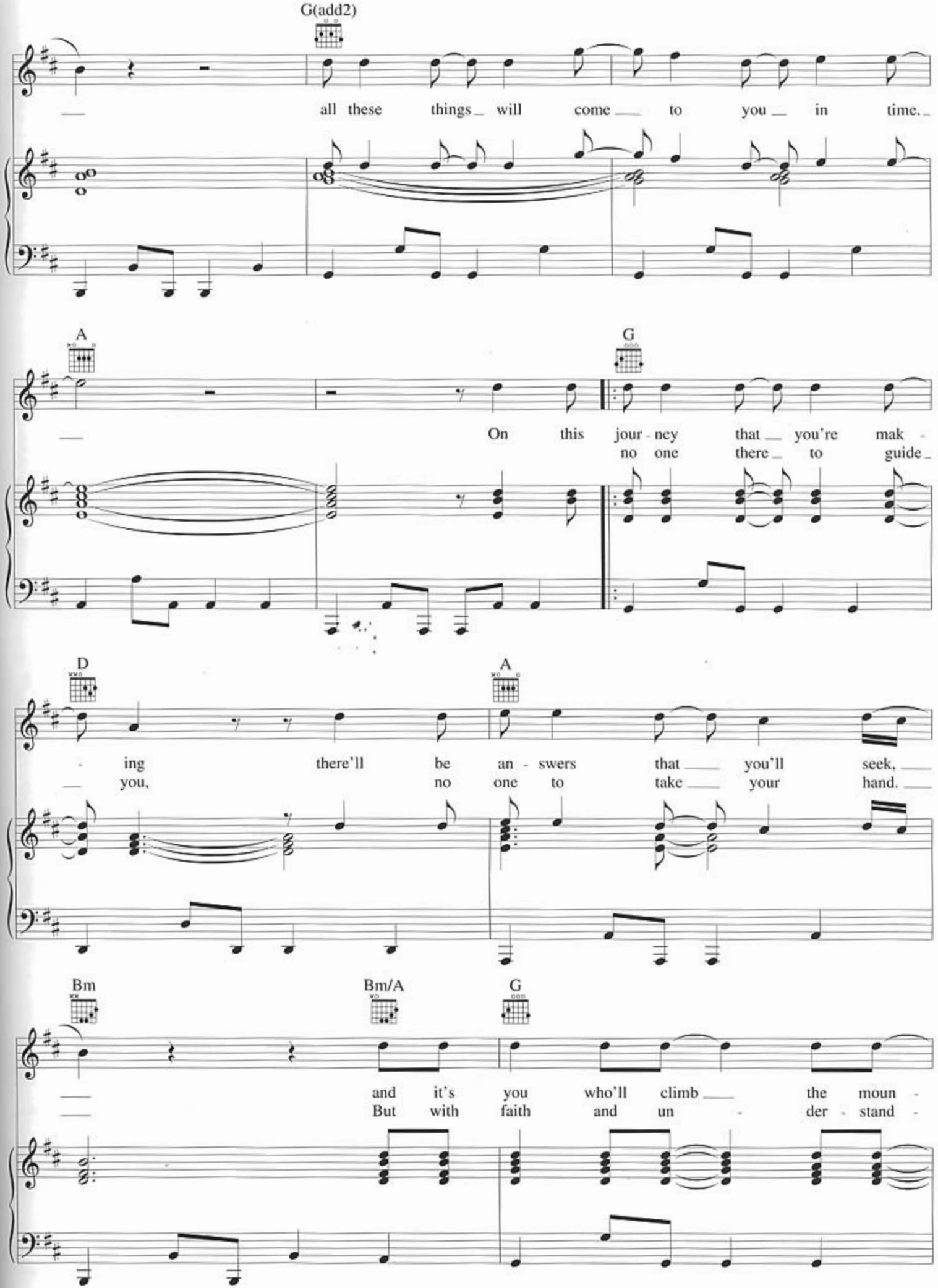
G(add2)
all these things will come to you in time.
A
G
On this jour - ney that you're mak -
no one there to guide
D
A
- ing there'll be an - swers that you'll seek,
you, no one to take your hand.
Bm
Bm/A
G
and it's you who'll climb the moun -
But with faith and un - der - stand -

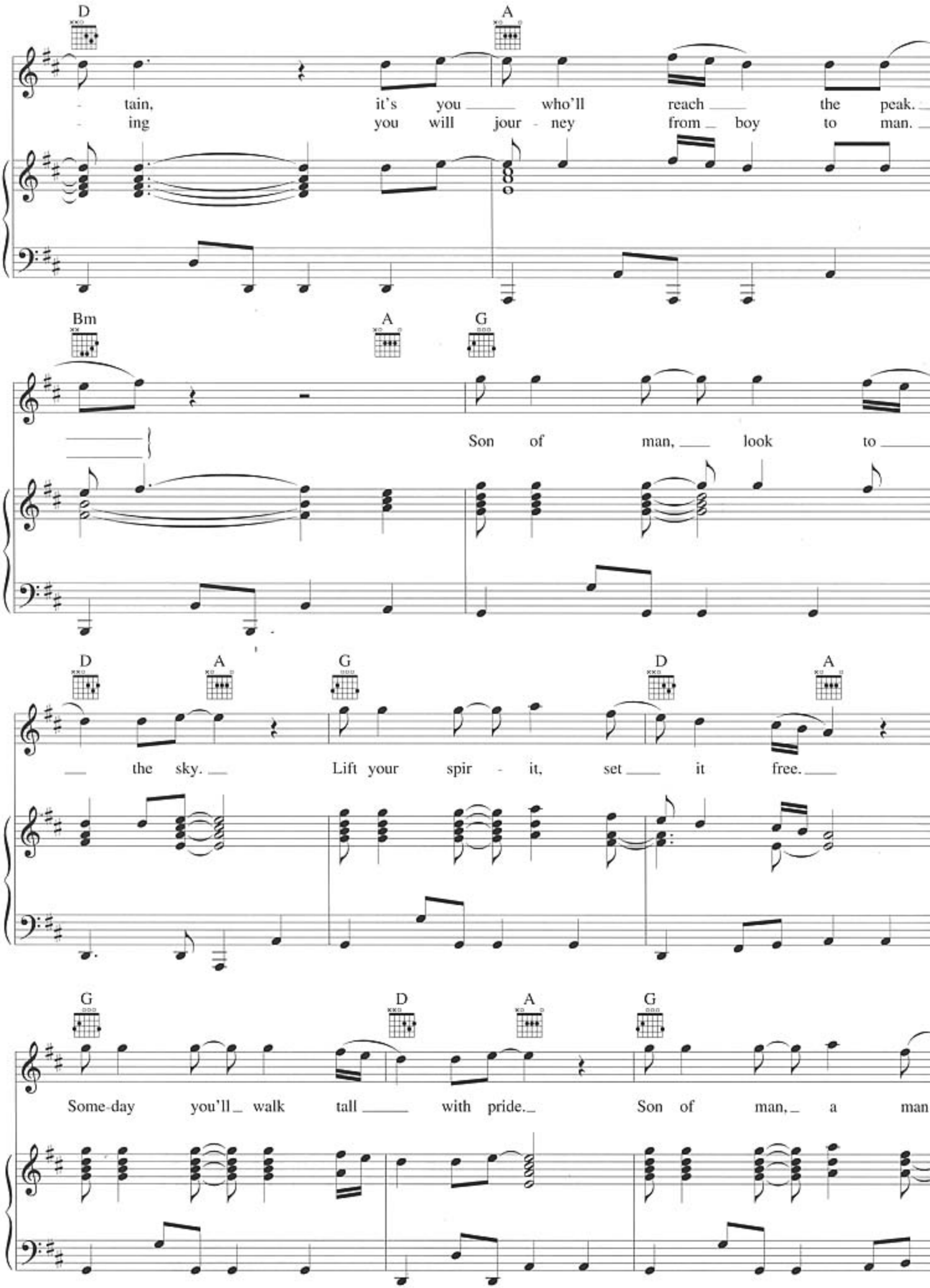
D
A
tain, it's you who'll reach the peak.
ing you will jour - ney from boy to man.
Bm
A
G
Son of man, look to
D
A
G
D
A
the sky. Lift your spir - it, set it free.
G
D
A
G
Some-day you'll walk tall with pride. Son of man, a man

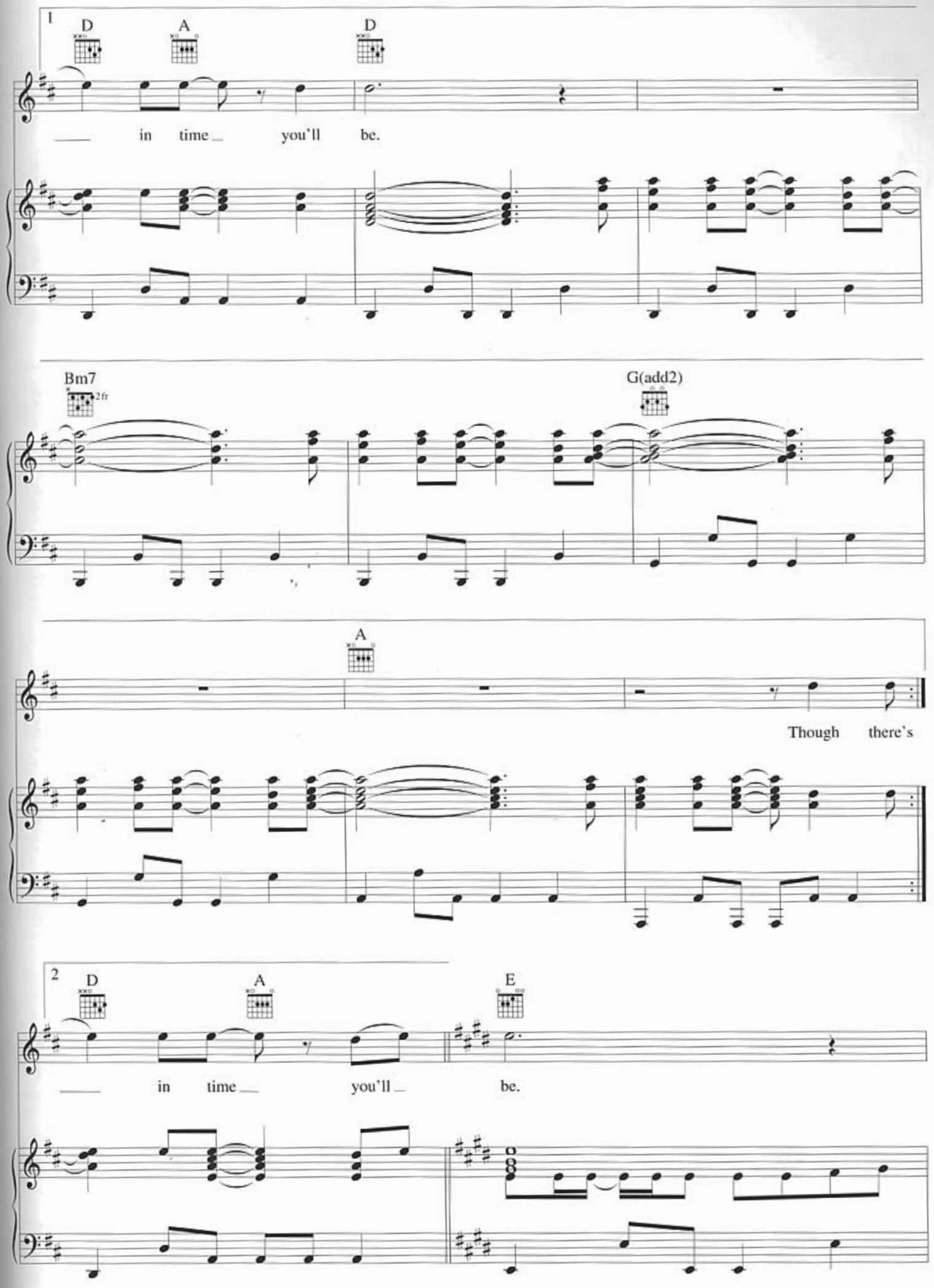
1
D
A
D
in time you'll be.
Bm7
2 fr
G(add2)
A
Though there's
2
D
A
E
in time you'll be.

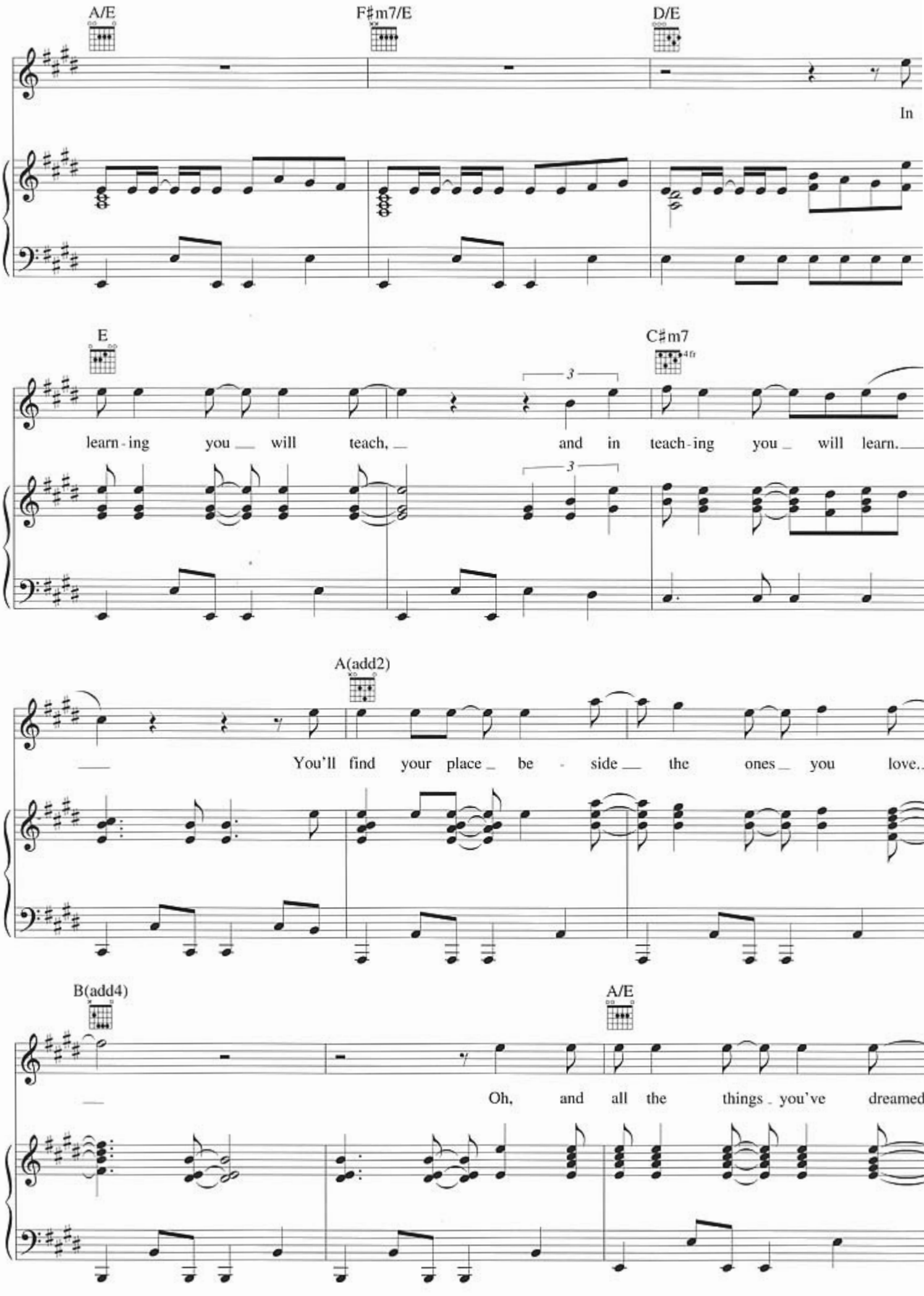
A/E
F♯m7/E
D/E
In
E
C♯m7
3
learn - ing you will teach, and in teach - ing you will learn.
3
A(add2)
You'll find your place be - side the ones you love.
B(add4)
A/E
Oh, and all the things you've dreamed

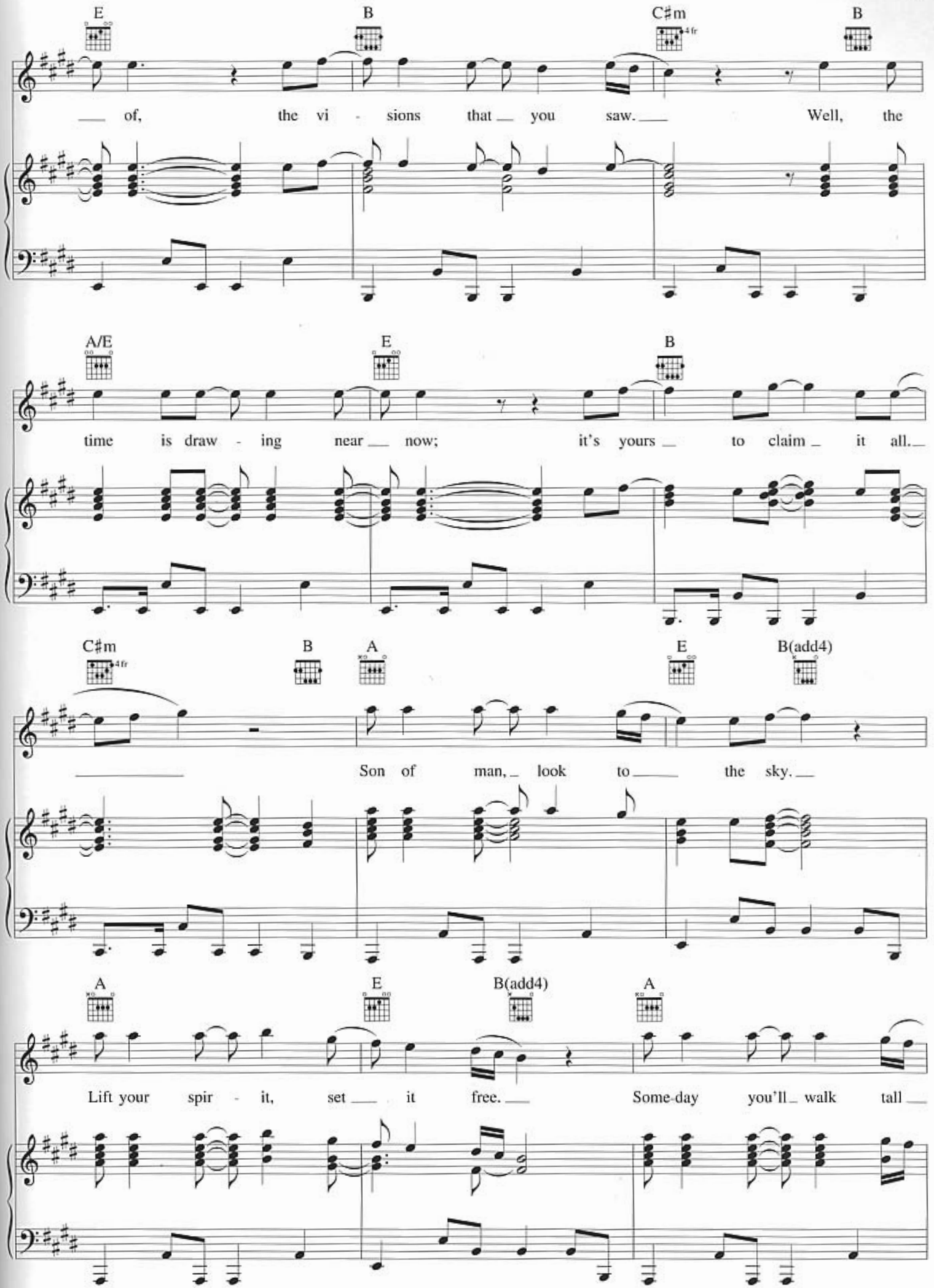
E B C♯m B
of, the vi - sions that you saw. Well, the
A/E E B
time is draw - ing near now; it's yours to claim it all.
C♯m B A E B(add4)
Son of man, look to the sky.
A E B(add4) A
Lift your spir - it, set it free. Some-day you'll walk tall

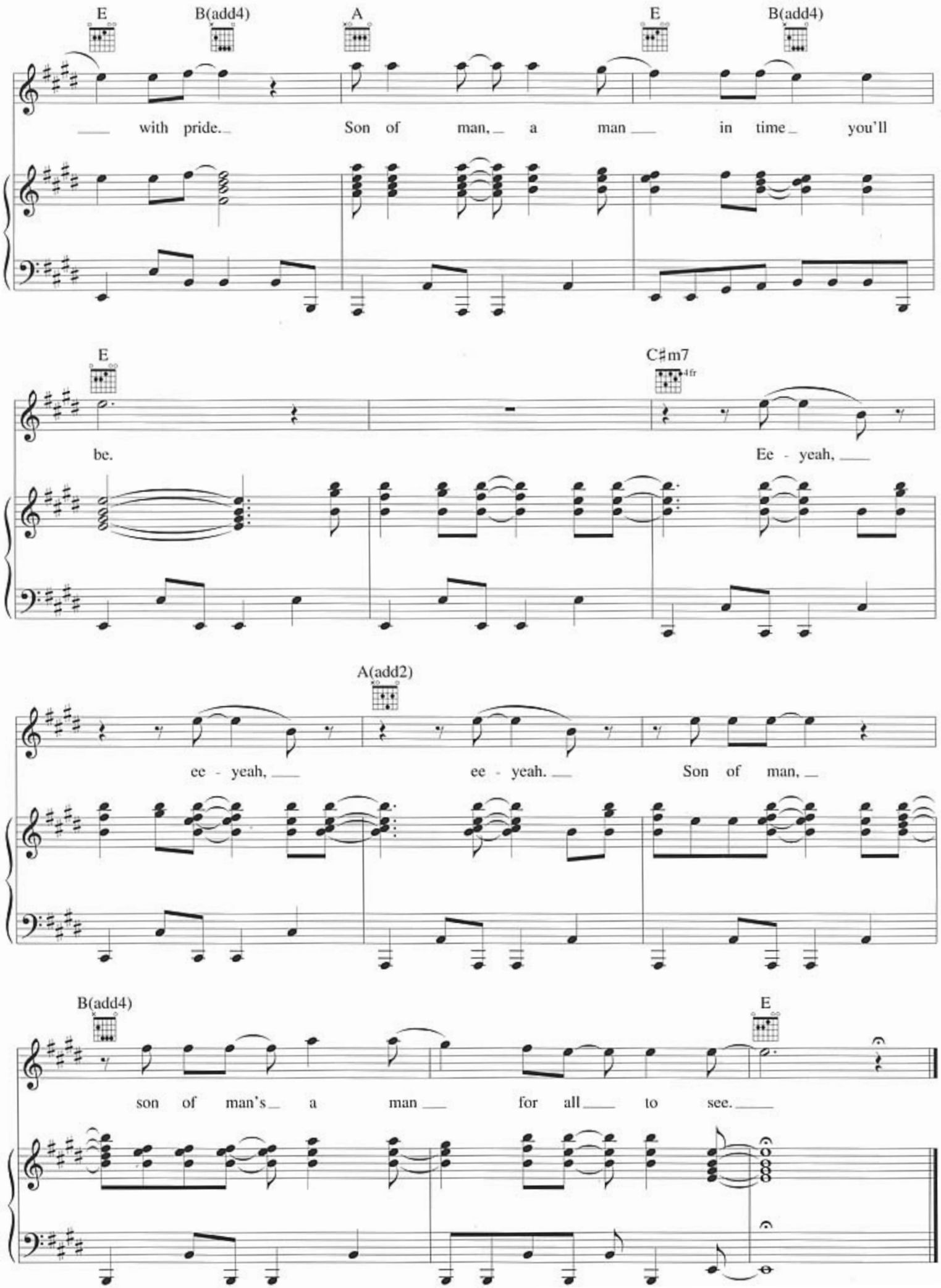
E
B(add4)
A
E
B(add4)
with pride. Son of man, a man in time you'll
E
C♯m7
4fr
be.
Ee - yeah,
A(add2)
ee - yeah,
ee - yeah.
Son of man,
B(add4)
E
son of man's a man for all to see.

Trashin' the Camp

Words and Music by
PHIL COLLINS

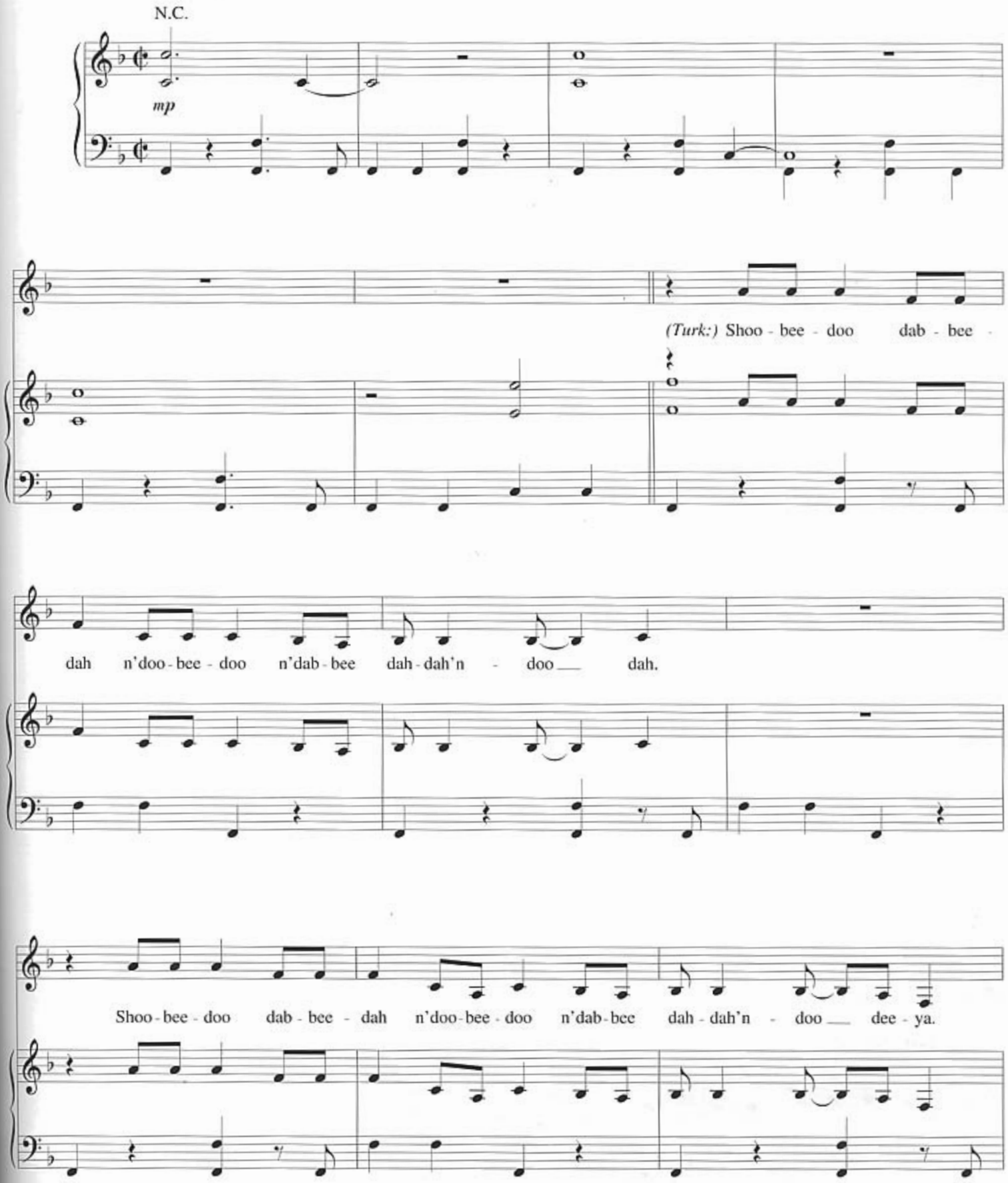
Moderately fast, in 2
N.C.
mp
(Turk:) Shoo - bee - doo dab - bee -
dah n'doo - bee - doo n'dab - bee dah - dah'n - doo dah.
Shoo - bee - doo dab - bee - dah n'doo - bee - doo n'dab - bee dah - dah'n - doo dee - ya.

© 1998 Edgar Rice Burroughs, Inc. and Walt Disney Music Company
All Rights Reserved Used by Permission

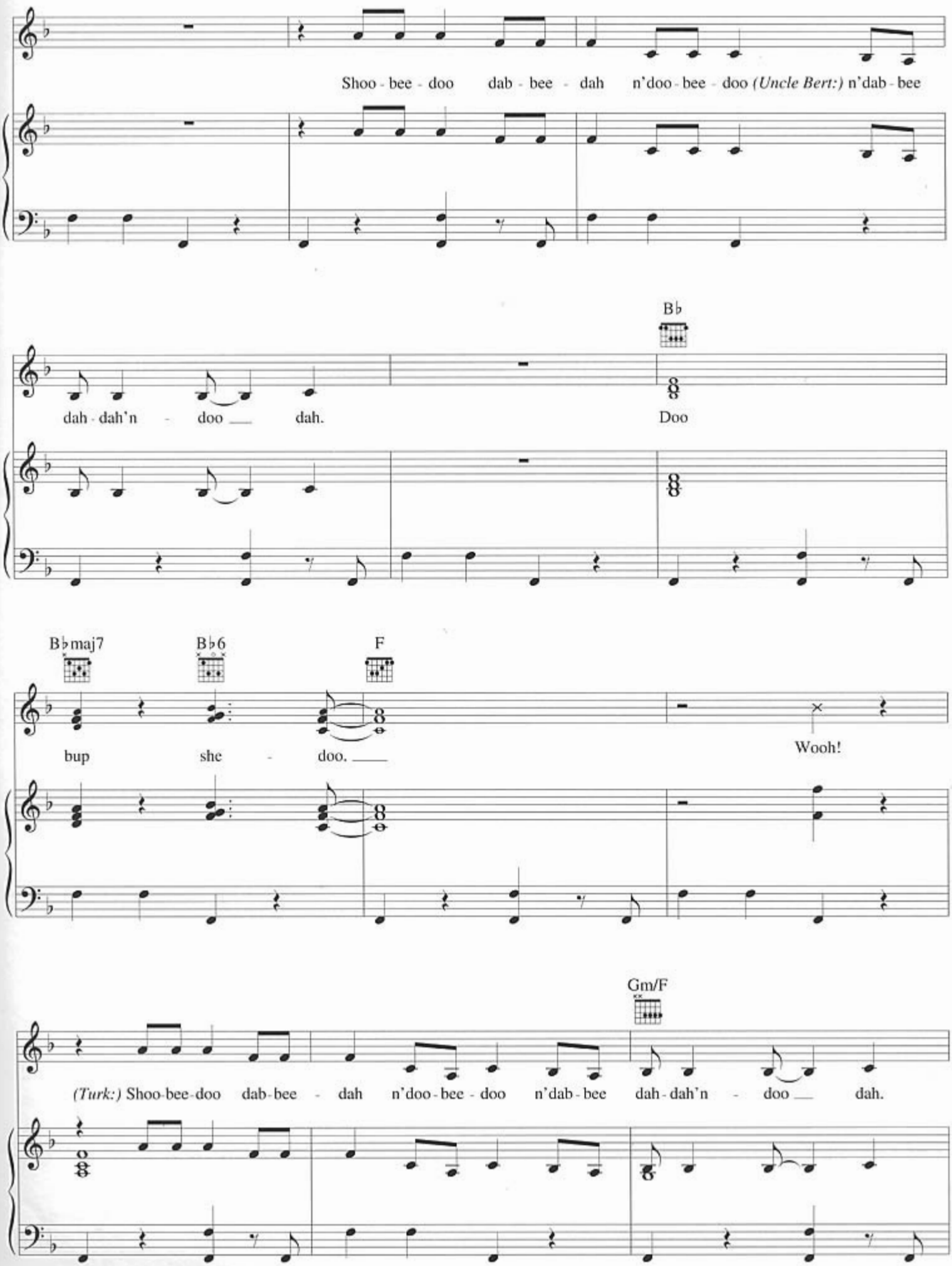
Shoo - bee - doo dab - bee - dah n'doo - bee - doo (Uncle Bert:) n'dab - bee
B♭
dah - dah'n - doo ___ dah.
Doo
B♭maj7
B♭6
F
bup she - doo. ___
Wooh!
Gm/F
(Turk:) Shoo-bee-doo dab-bee - dah n'doo-bee - doo n'dab-bee dah - dah'n - doo ___ dah.

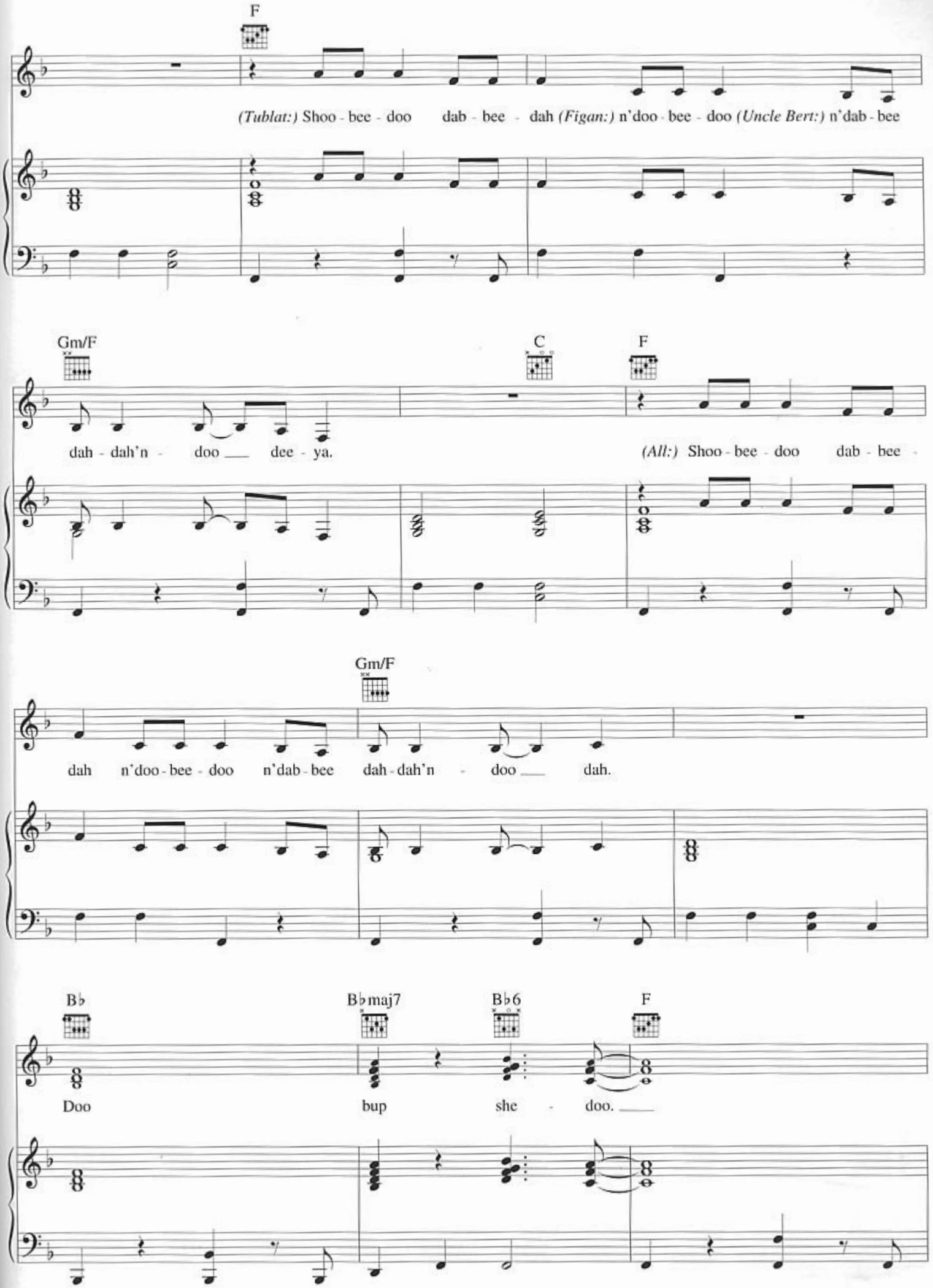
F
(Tublat:) Shoo - bee - doo dab - bee - dah (Figan:) n'doo - bee - doo (Uncle Bert:) n'dab - bee
Gm/F
C
F
dah - dah'n - doo ___ dee - ya.
(All:) Shoo - bee - doo dab - bee -
Gm/F
dah n'doo - bee - doo n'dab - bee dah - dah'n - doo ___ dah.
B♭
B♭maj7
B♭6
F
Doo bup she - doo. ___

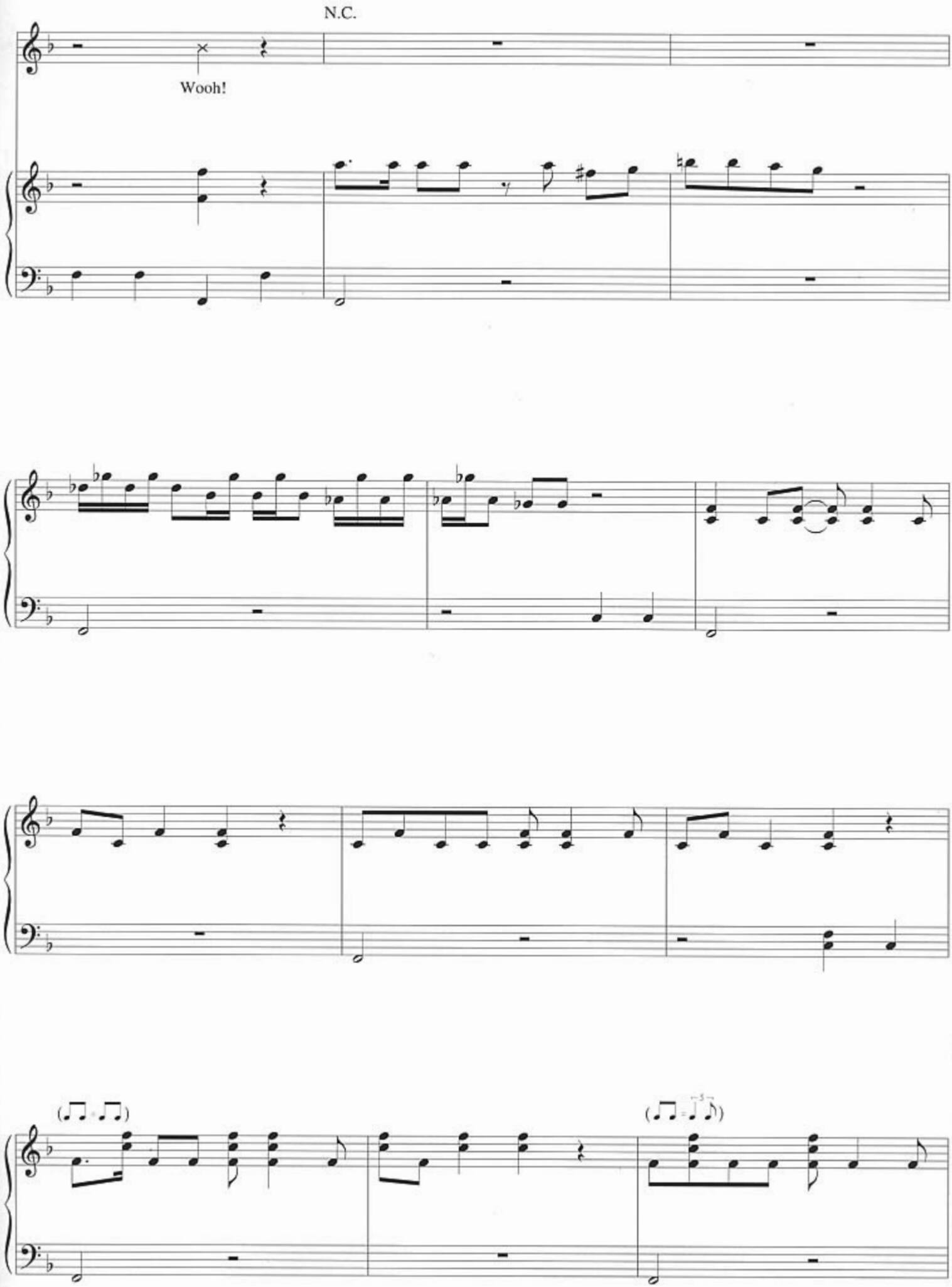
N.C.
Wooh!

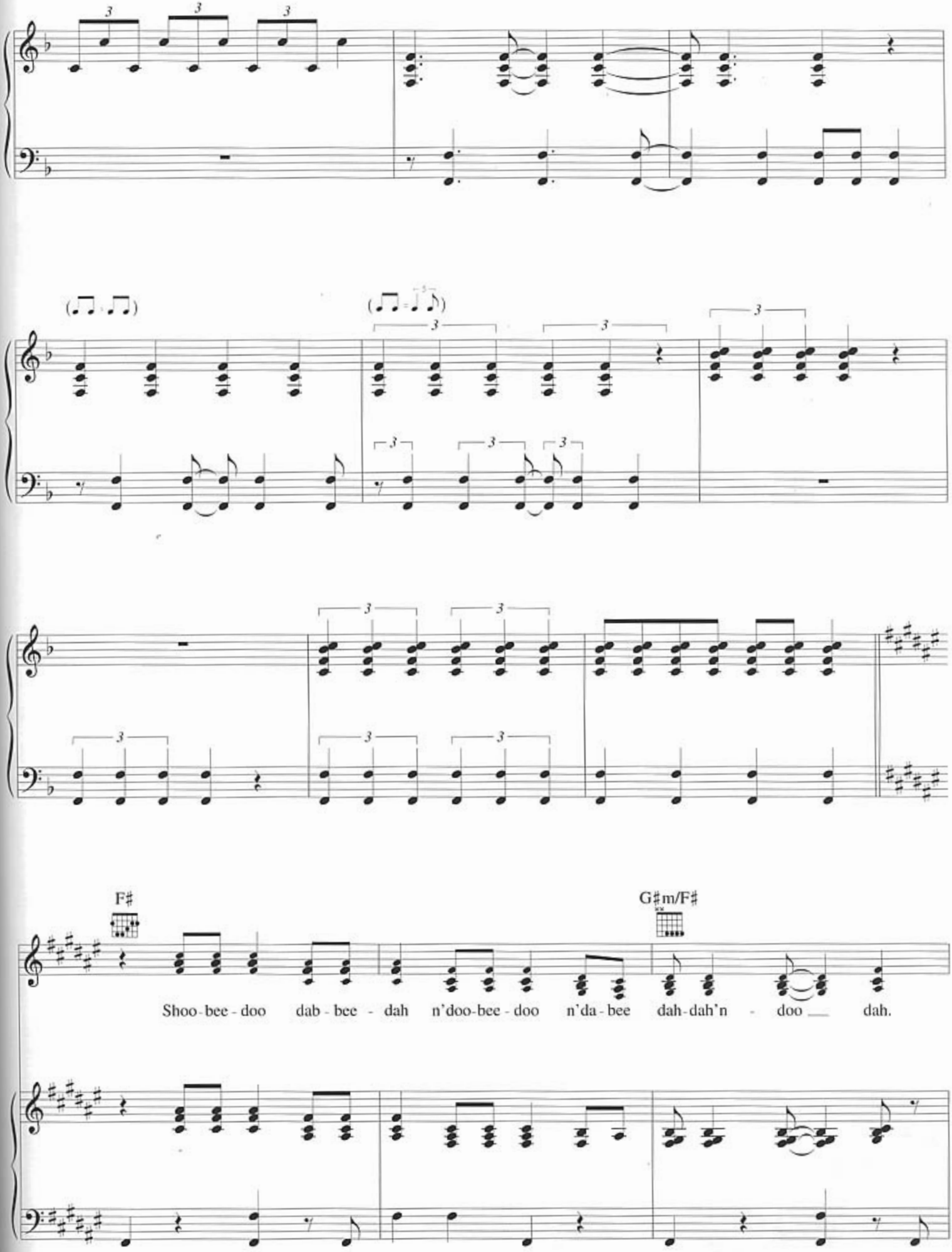
F♯
G♯m/F♯
Shoo - bee - doo dab - bee - dah n'doo-bee - doo n'da - bee dah-dah'n - doo ___ dah.
8vb throughout

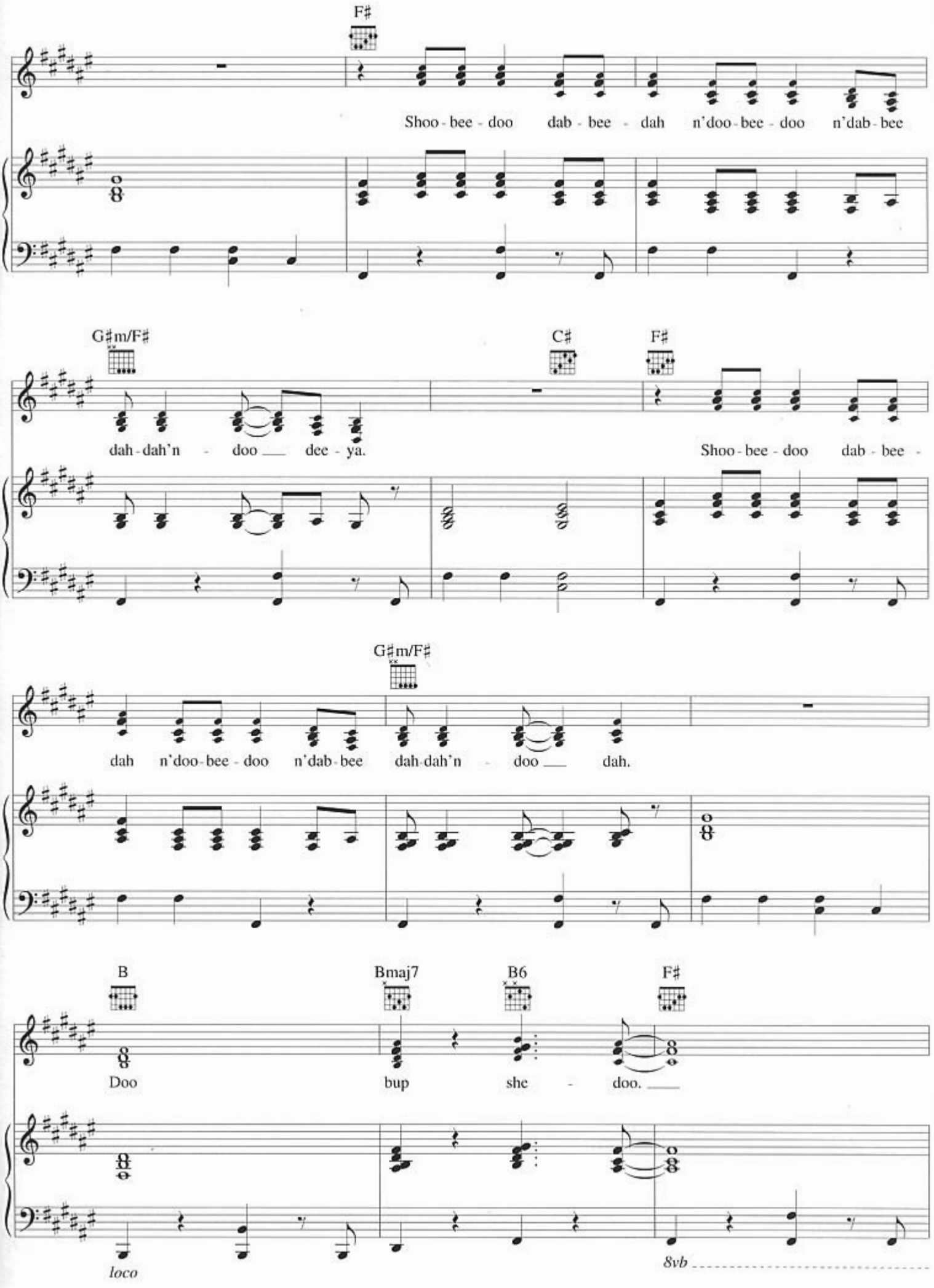
F♯
Shoo - bee - doo dab - bee - dah n'doo - bee - doo n'dab - bee
G♯m/F♯
C♯
F♯
dah - dah'n - doo ___ dee - ya.
Shoo - bee - doo dab - bee -
G♯m/F♯
dah n'doo - bee - doo n'dab - bee dah - dah'n - doo ___ dah.
B
Bmaj7
B6
F♯
Doo bup she - doo. ___
loco
8vb

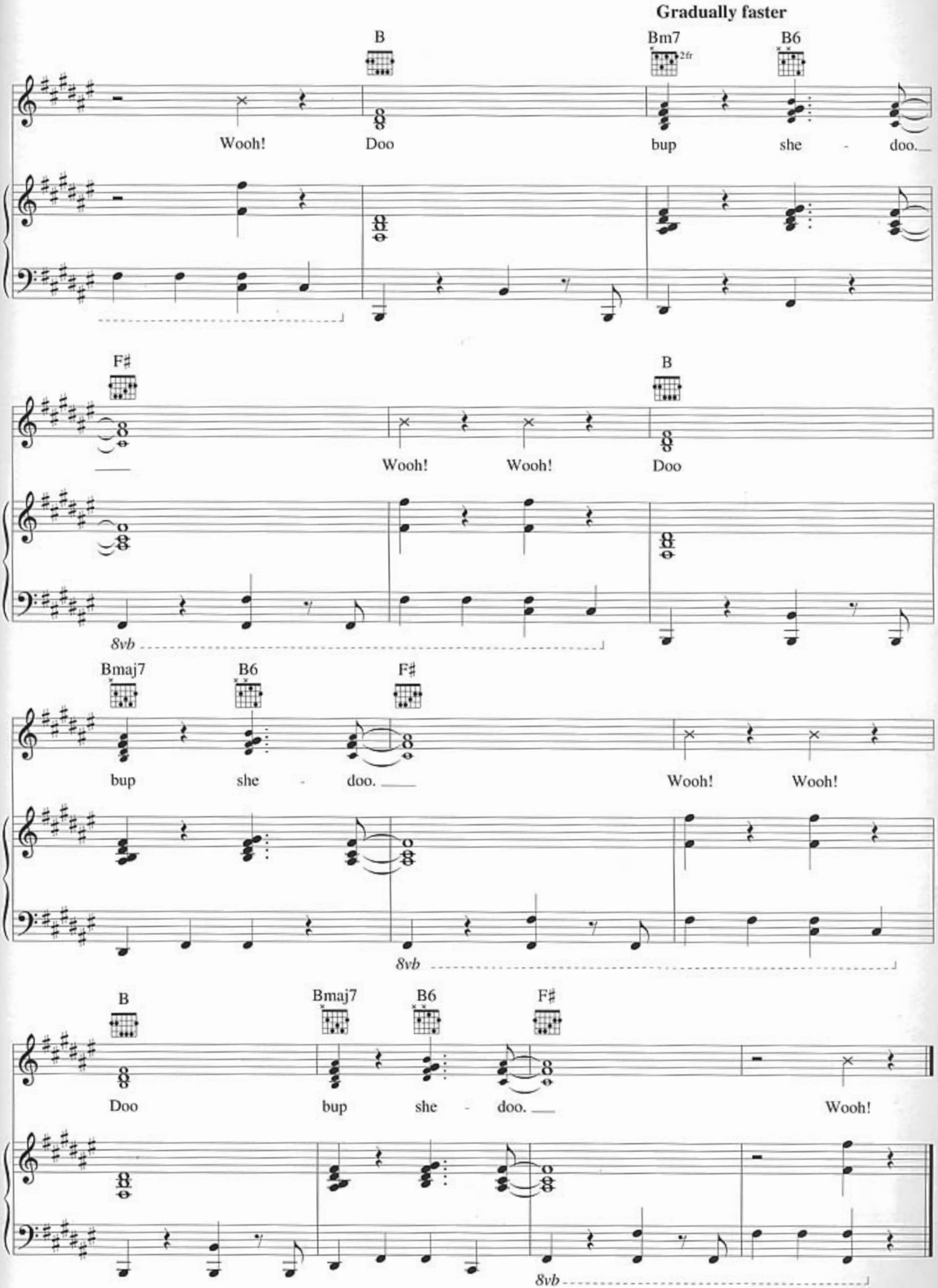
Gradually faster
B
Bm7
2fr
B6
Wooh!
Doo
bup
she - doo.
F♯
B
Wooh!
Wooh!
Doo
8vb
Bmaj7
B6
F♯
bup
she - doo.
Wooh!
Wooh!
8vb
B
Bmaj7
B6
F♯
Doo
bup
she - doo.
Wooh!
8vb

Strangers Like Me

Words and Music by
PHIL COLLINS

Moderately fast

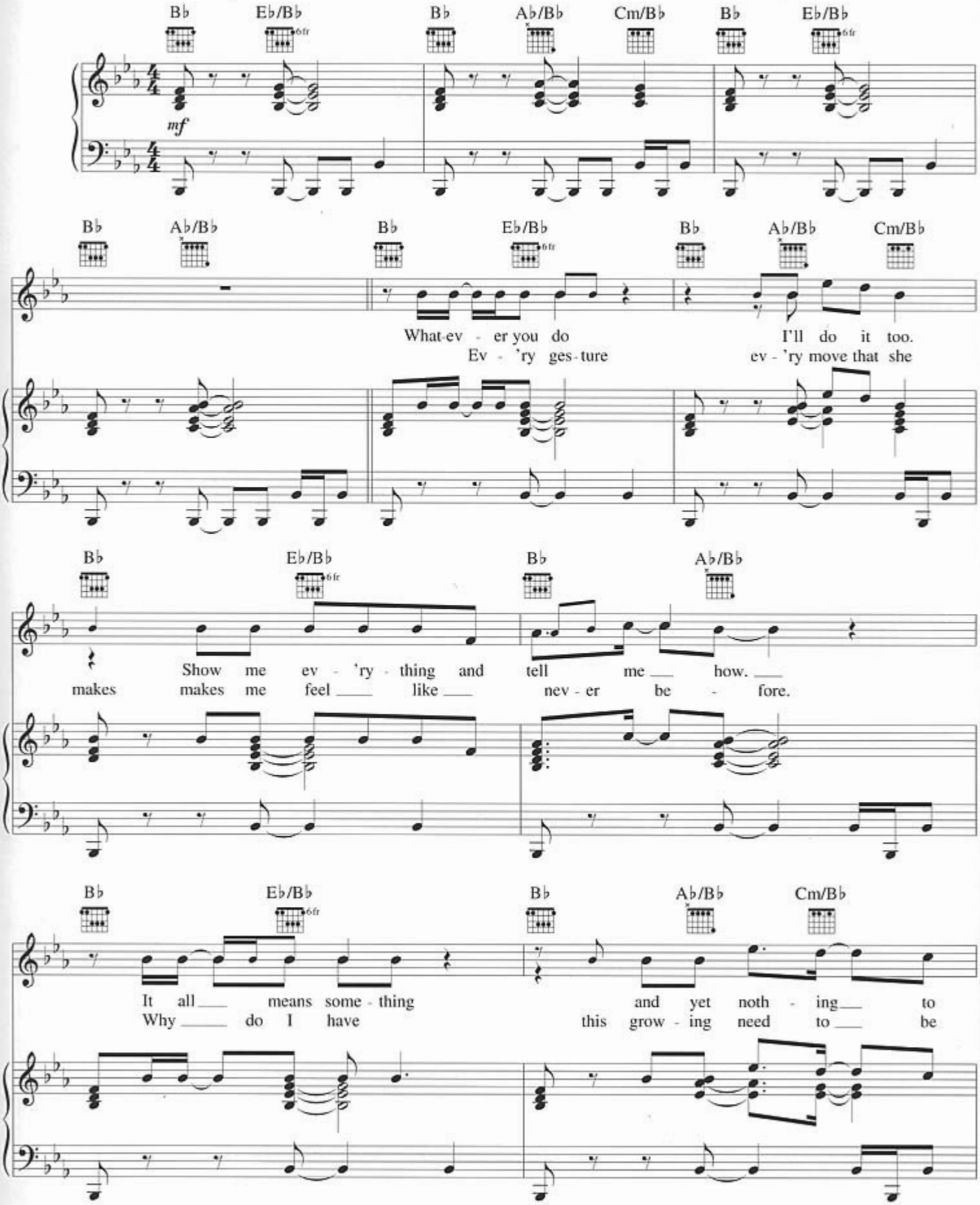

© 1999 Edgar Rice Burroughs, Inc. and Walt Disney Music Company
All Rights Reserved Used by Permission

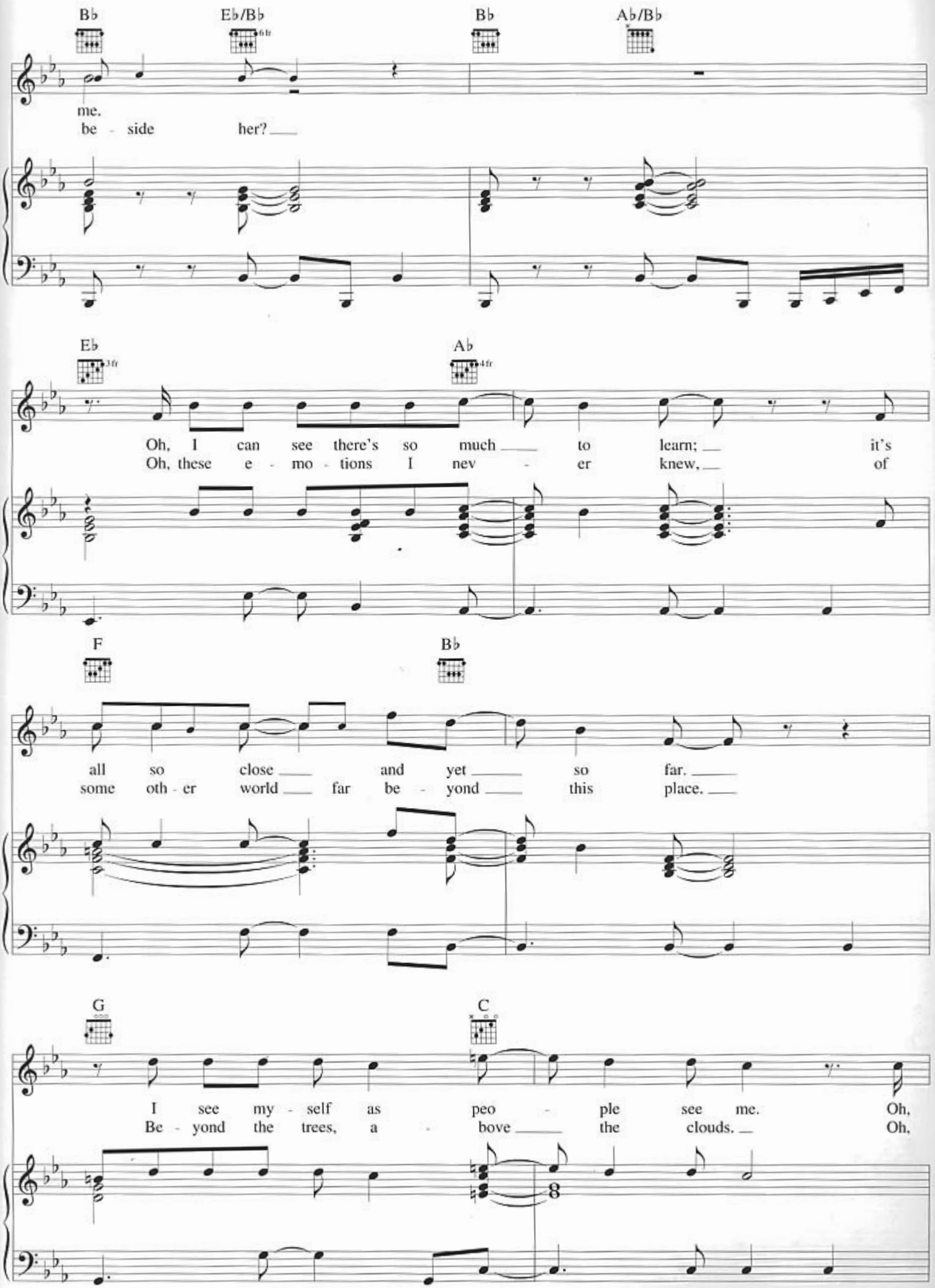
B♭
E♭/B♭
6fr
B♭
A♭/B♭
me.
be - side her?
E♭
3fr
A♭
4fr
Oh, I can see there's so much to learn; it's
Oh, these e - mo - tions I nev - er knew, of
F
B♭
all so close and yet so far.
some oth - er world far be - yond this place.
G
C
I see my - self as peo - ple see me. Oh,
Be - yond the trees, a - bove the clouds. Oh,

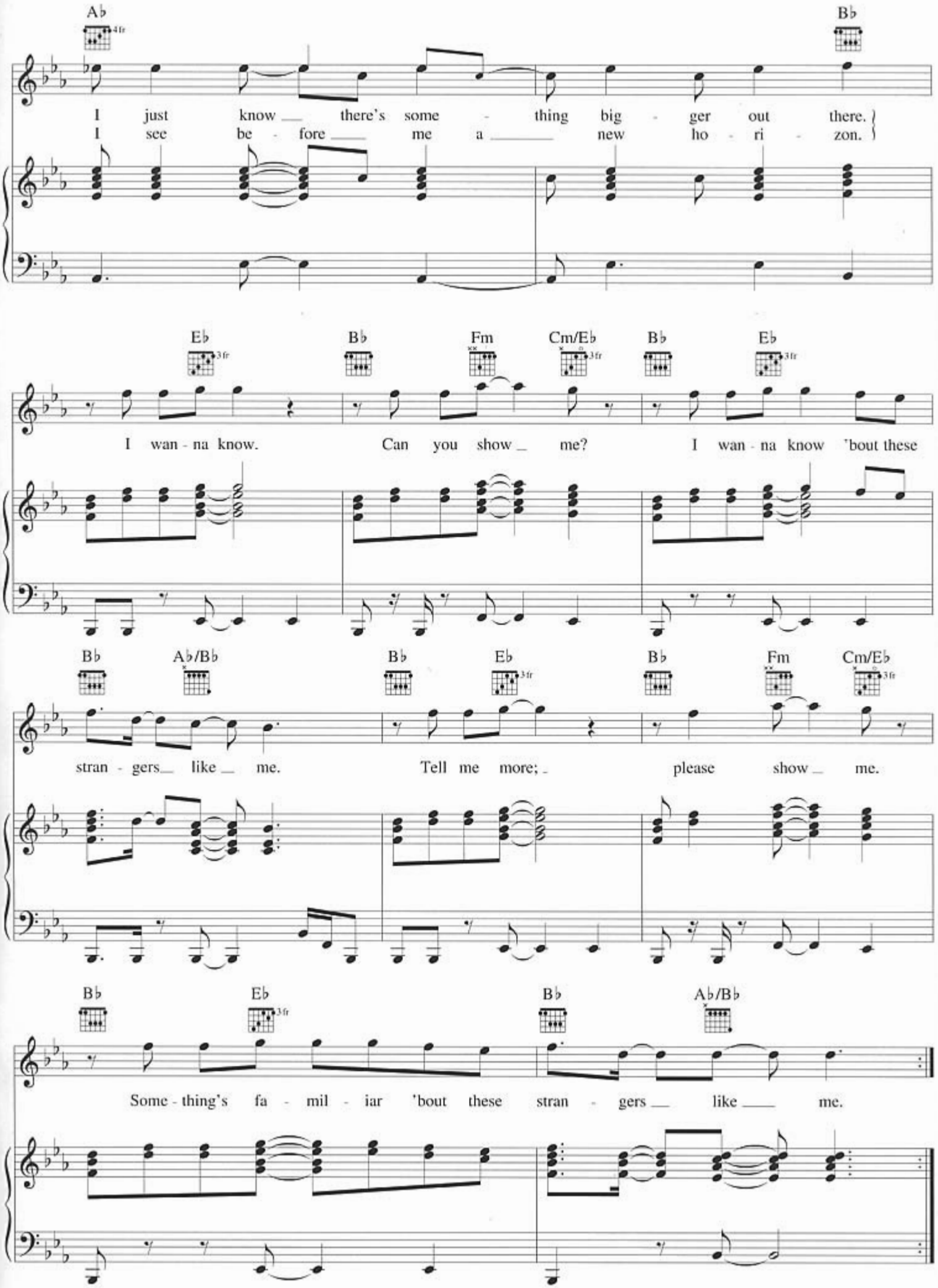
A♭ 4fr
B♭
I just know there's some - thing big - ger out there.
I see be - fore me a new ho - ri - zon.
E♭ 3fr
B♭
Fm
Cm/E♭ 3fr
B♭
E♭ 3fr
I wan - na know. Can you show me? I wan - na know 'bout these
B♭
A♭/B♭
B♭
E♭ 3fr
B♭
Fm
Cm/E♭ 3fr
stran - gers like me. Tell me more; please show me.
B♭
E♭ 3fr
B♭
A♭/B♭
Some - thing's fa - mil - iar 'bout these stran - gers like me.

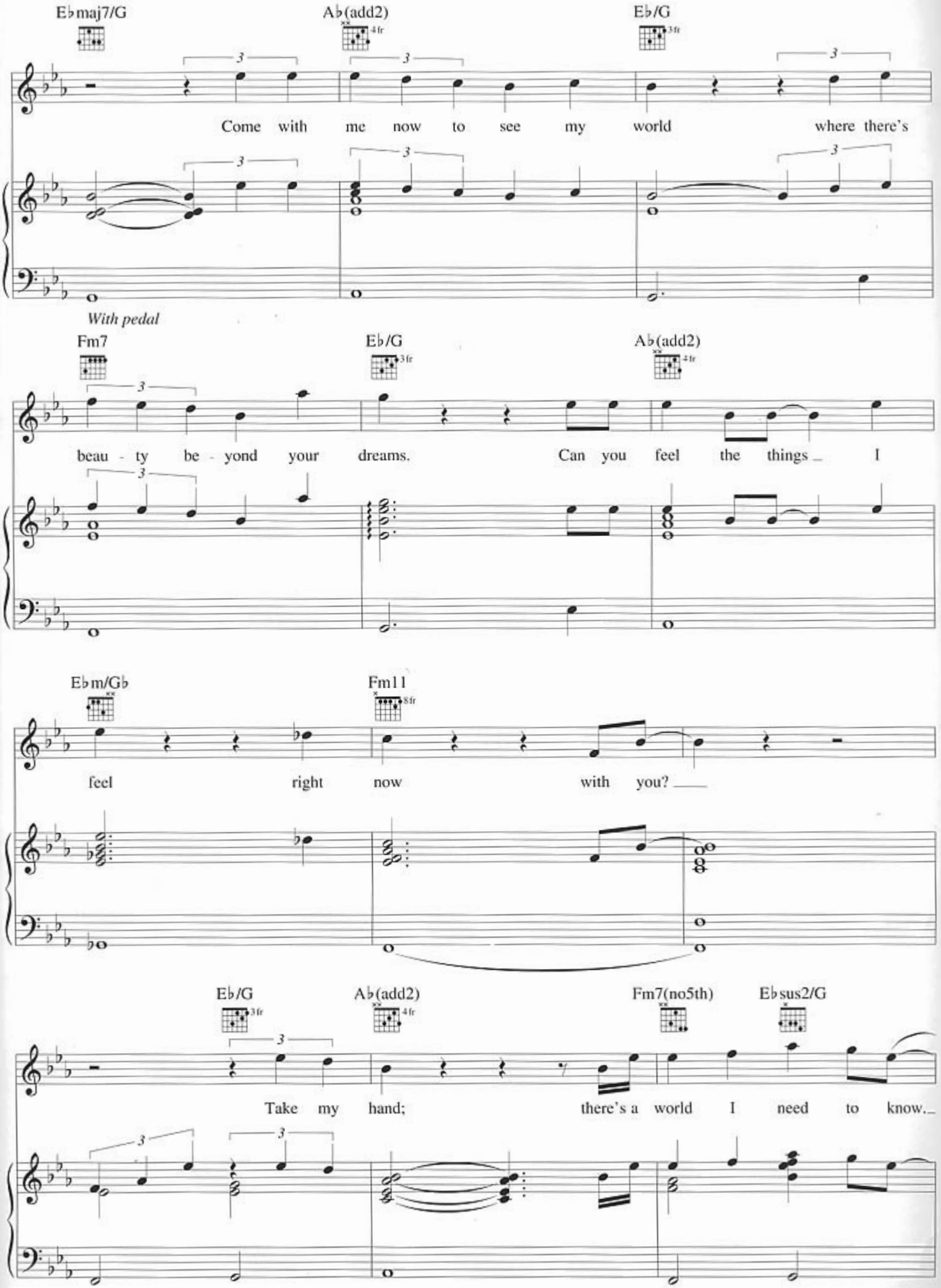
E♭maj7/G
A♭(add2)
E♭/G
Come with me now to see my world where there's
With pedal
Fm7
E♭/G
A♭(add2)
beau - ty be - yond your dreams. Can you feel the things I
E♭m/G♭
Fm11
feel right now with you?
E♭/G
A♭(add2)
Fm7(no5th)
E♭sus2/G
Take my hand; there's a world I need to know.

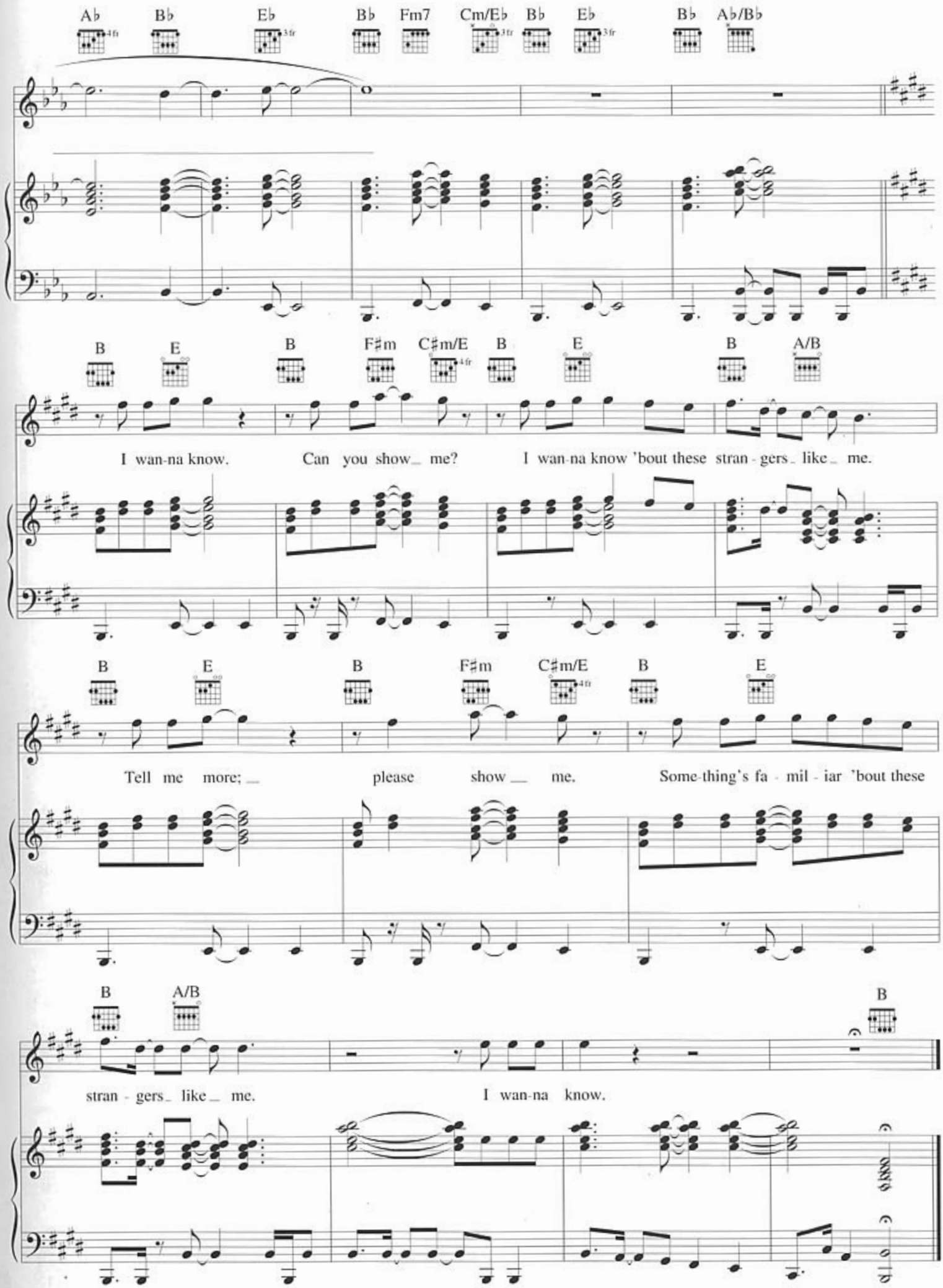
A♭ B♭ E♭ B♭ Fm7 Cm/E♭ B♭ E♭ B♭ A♭/B♭
B E B F♯m C♯m/E B E B A/B
I wan-na know. Can you show_ me? I wan-na know 'bout these stran - gers_ like_ me.
B E B F♯m C♯m/E B E
Tell me more; _ please show _ me. Some-thing's fa - mil - iar 'bout these
B A/B B
stran - gers_ like_ me. I wan-na know.

Two Worlds

(Finale)

Words and Music by
PHIL COLLINS

Moderately

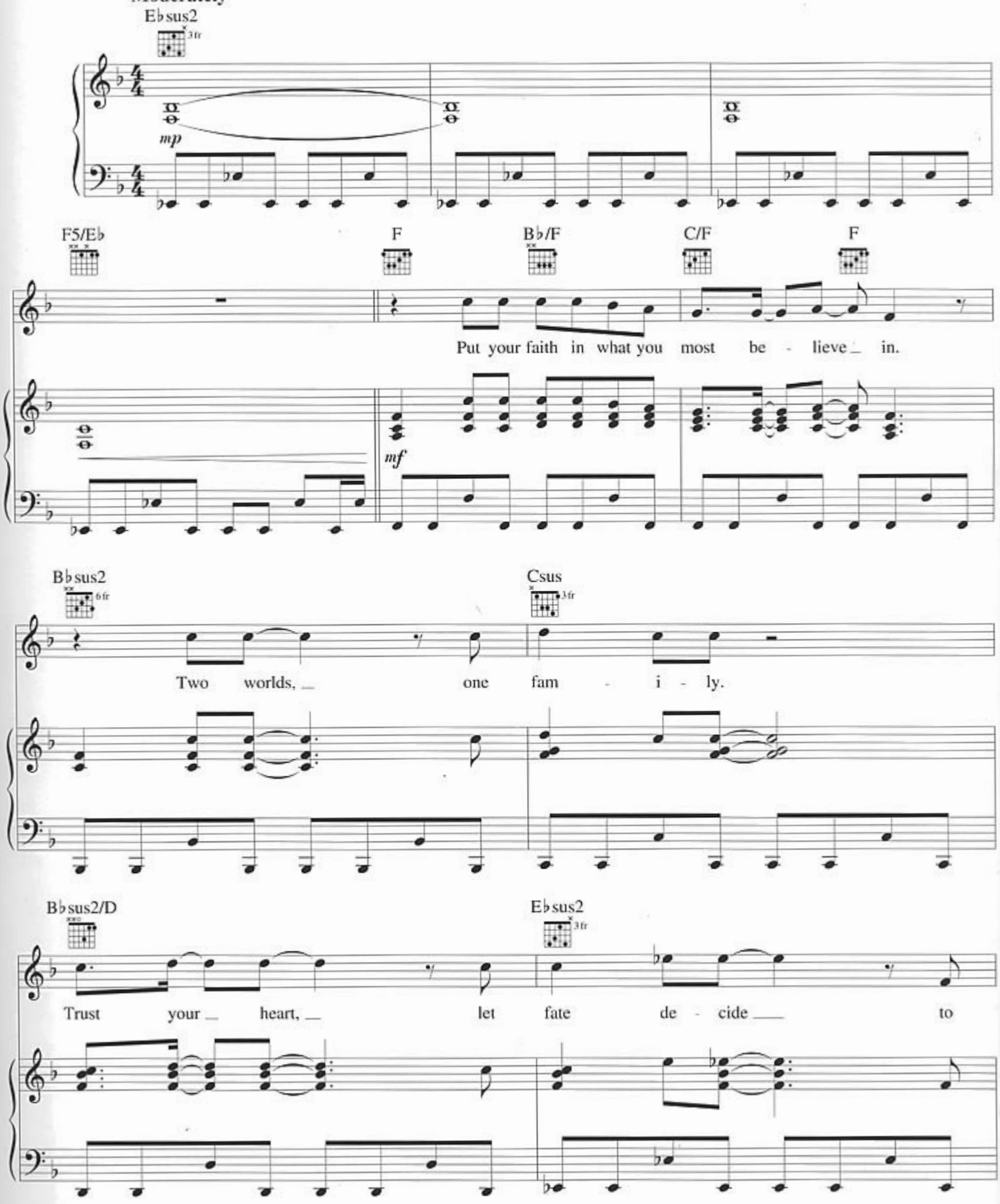

© 1998 Edgar Rice Burroughs, Inc. and Walt Disney Music Company
All Rights Reserved Used by Permission

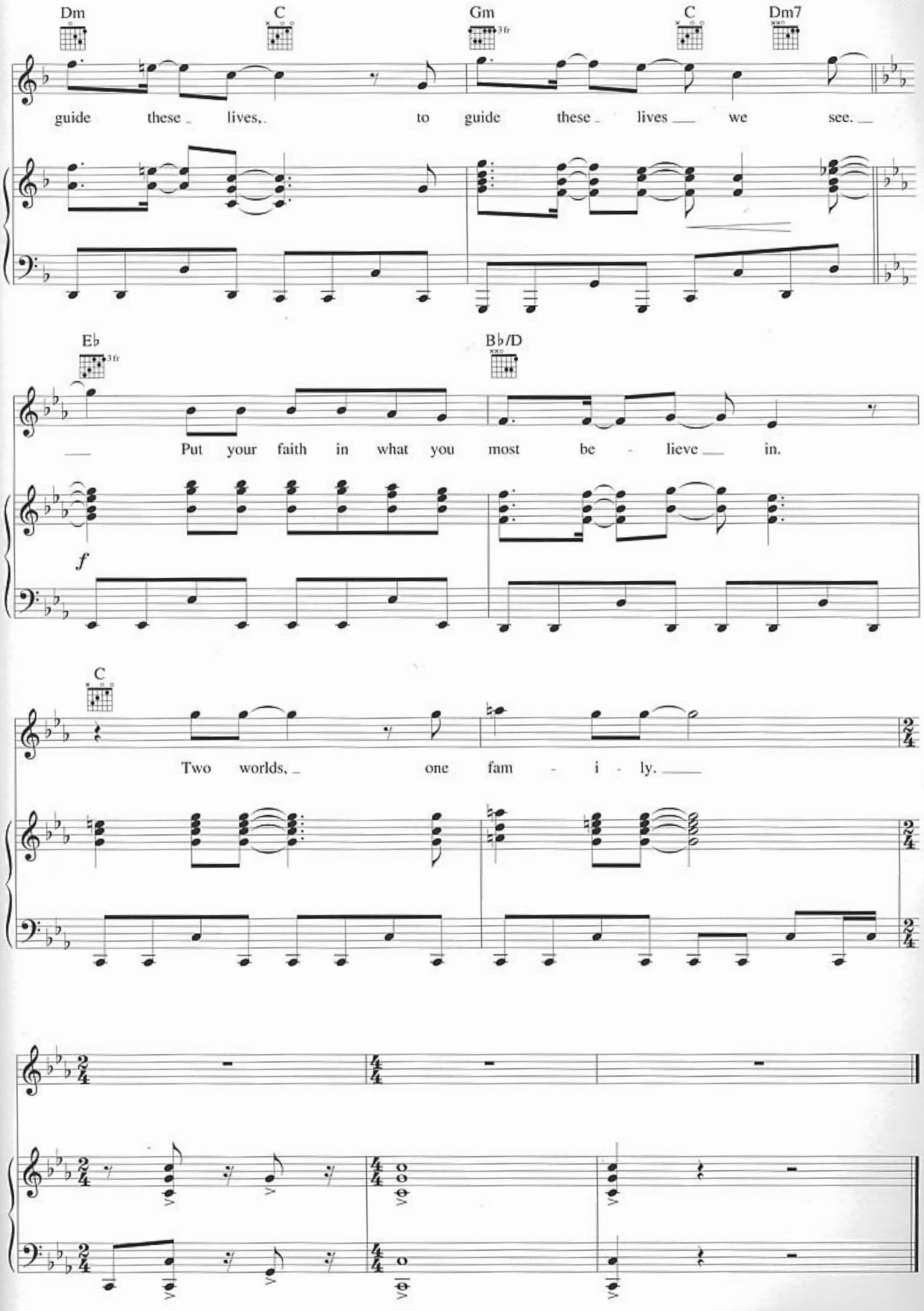
Dm
C
Gm
3fr
C
Dm7
guide these lives, to guide these lives we see.
E♭
3fr
B♭/D
Put your faith in what you most be - lieve in.
f
C
Two worlds, one fam - i - ly.

You'll Be in My Heart

(Pop Version)

Words and Music by
PHIL COLLINS

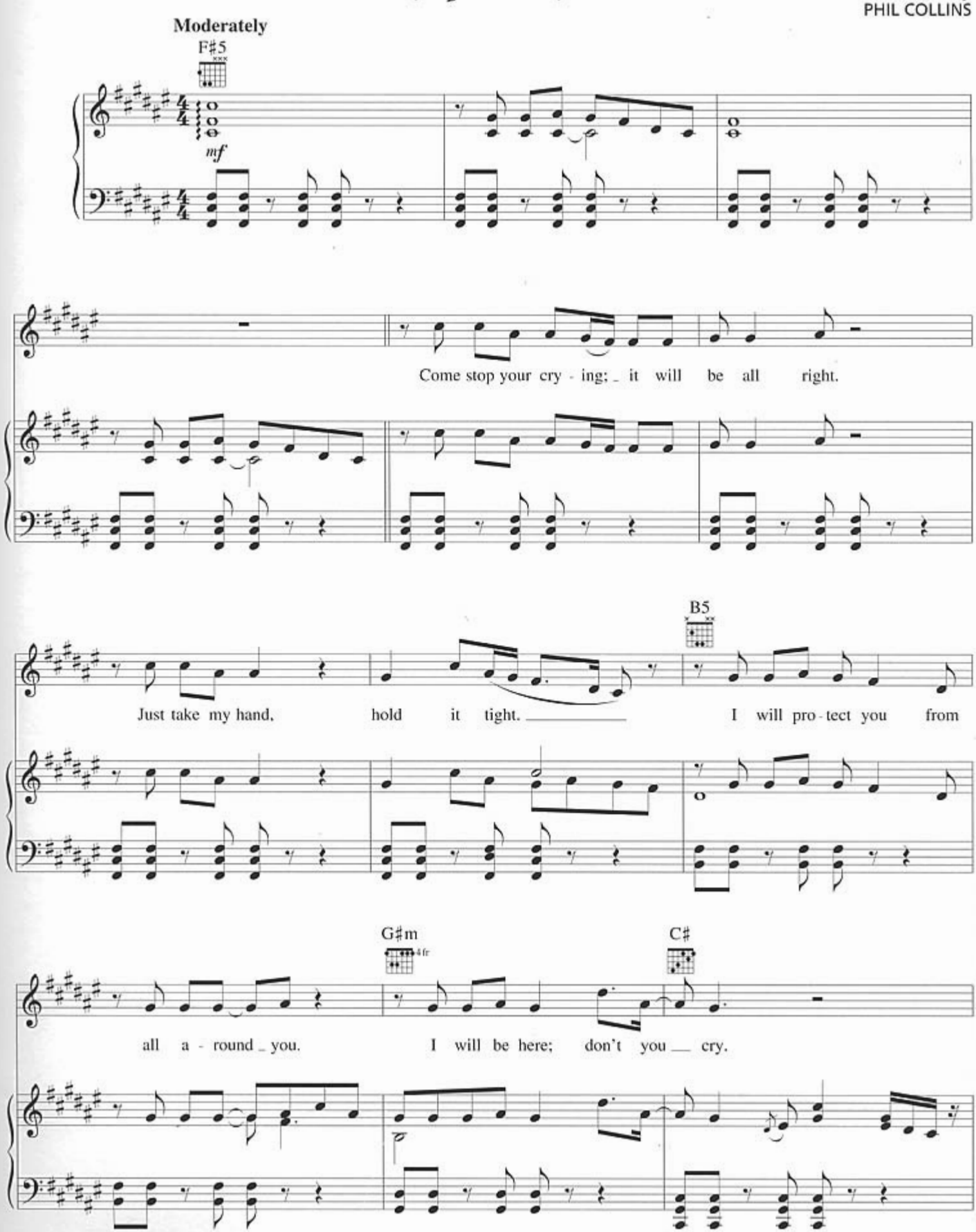

© 1998 Edgar Rice Burroughs, Inc. and Walt Disney Music Company
All Rights Reserved Used by Permission

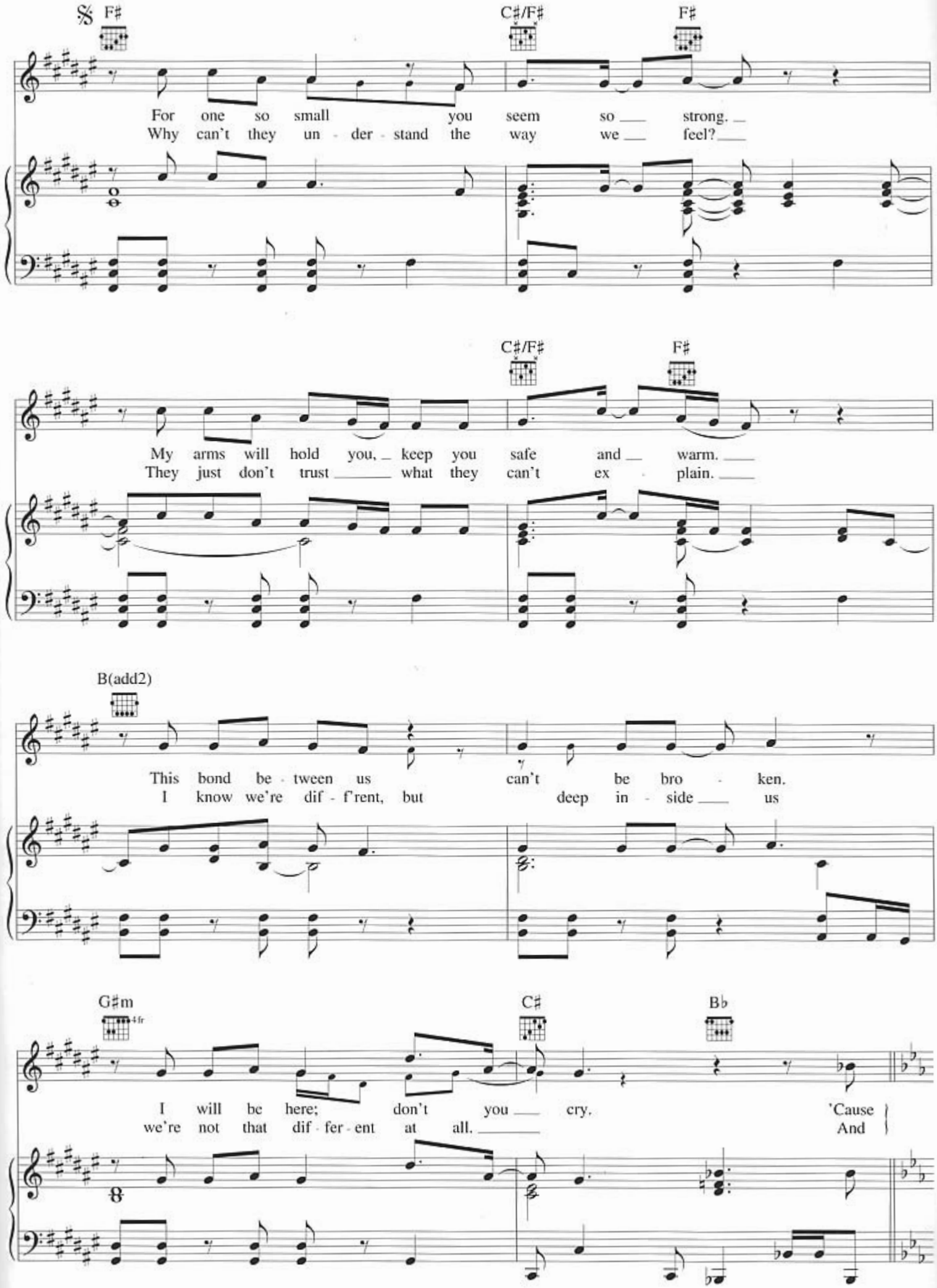
F♯
C♯/F♯
F♯
For one so small you seem so strong.
Why can't they un - der - stand the way we feel?
C♯/F♯
F♯
My arms will hold you, keep you safe and warm.
They just don't trust what they can't ex - plain.
B(add2)
This bond be - tween us can't be bro - ken.
I know we're dif - f'rent, but deep in - side us
G♯m
4fr
C♯
B♭
I will be here; don't you cry. 'Cause
we're not that dif - fer - ent at all. And

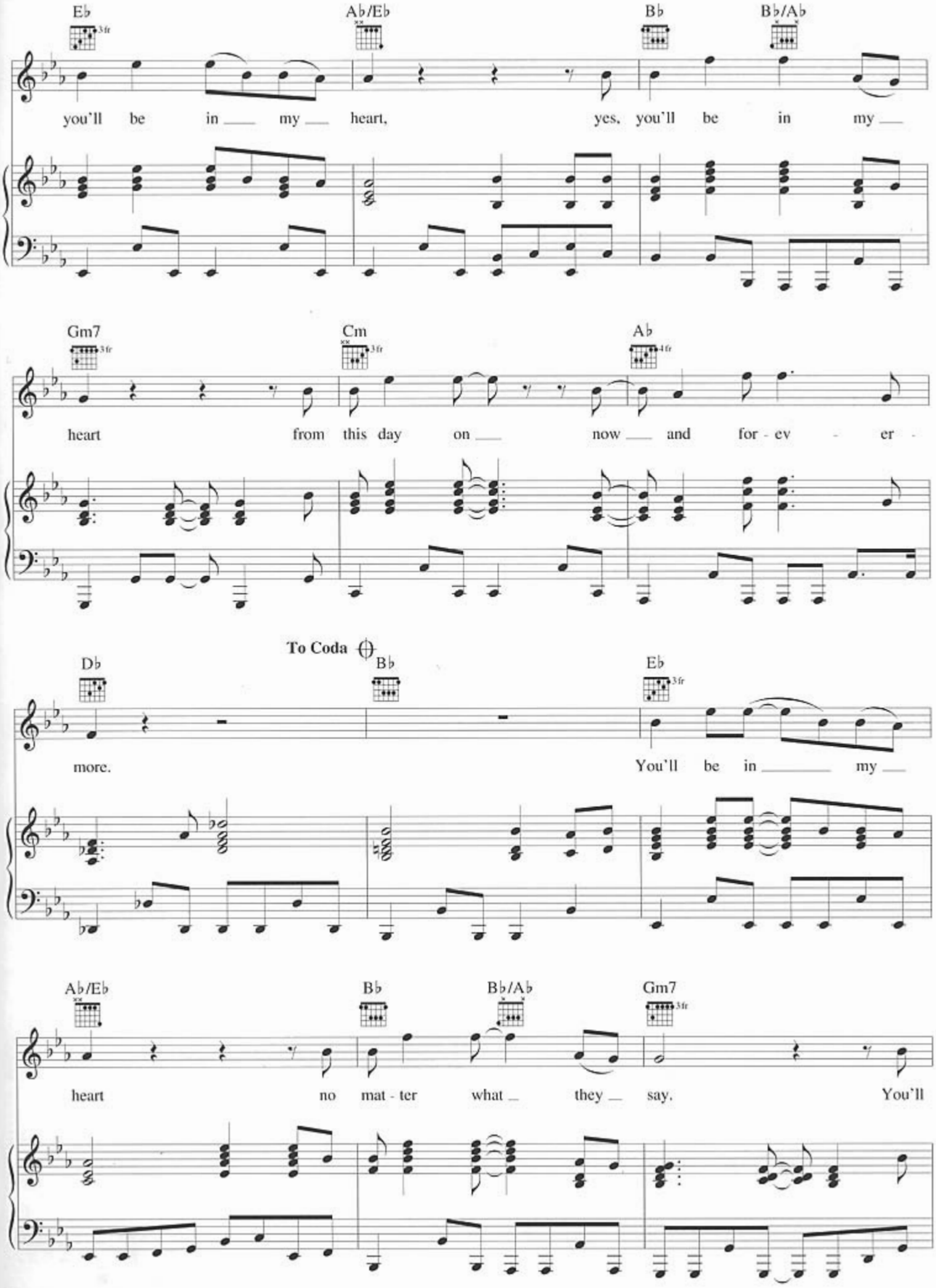
E♭
3fr
A♭/E♭
B♭
B♭/A♭
you'll be in my heart, yes, you'll be in my
Gm7
3fr
Cm
3fr
A♭
4fr
heart from this day on now and for - ev - er
To Coda
D♭
B♭
E♭
3fr
more.
You'll be in my
A♭/E♭
B♭
B♭/A♭
Gm7
3fr
heart no mat - ter what they say, You'll

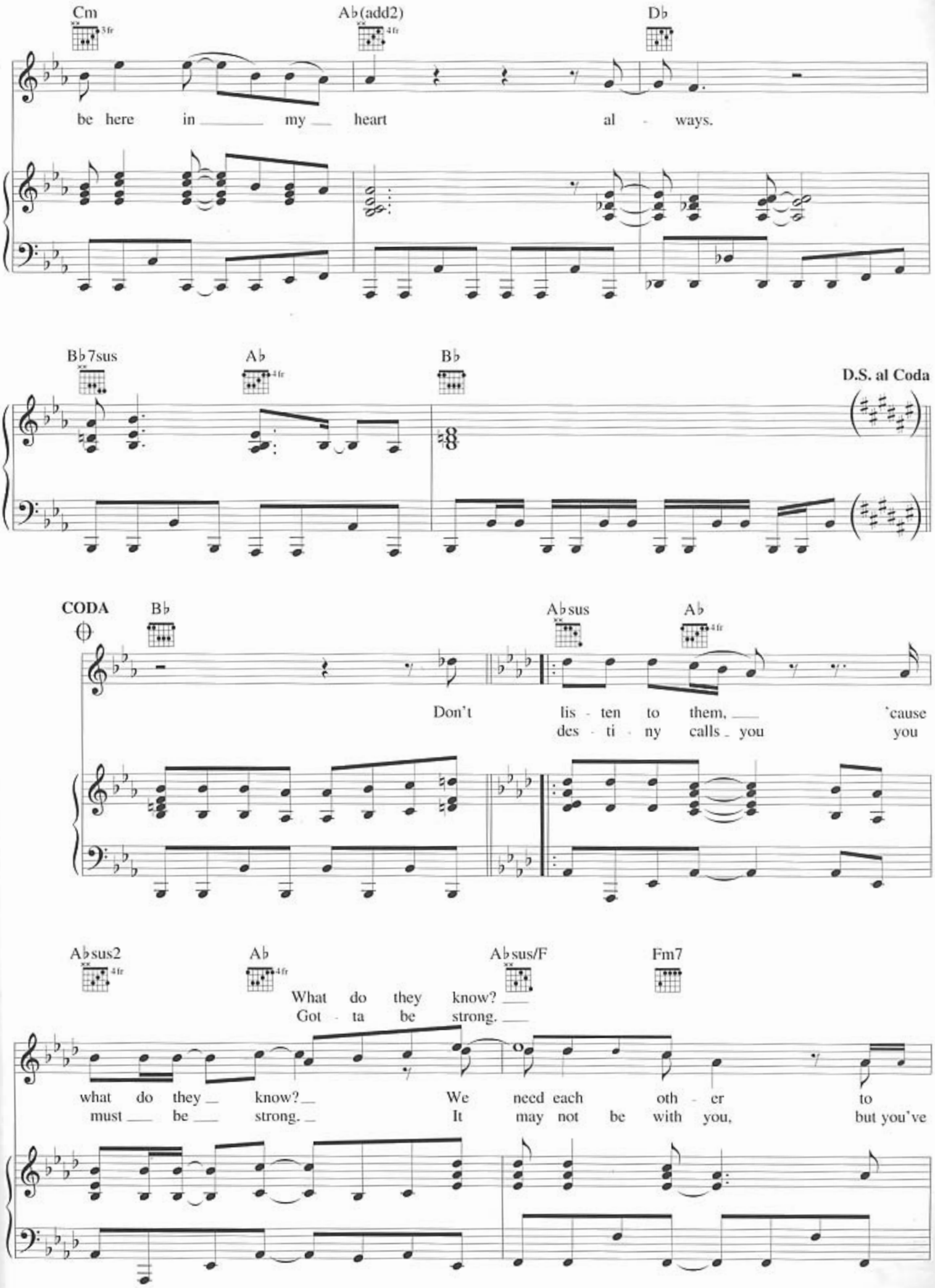
Cm
3fr
Ab(add2)
4fr
Db
be here in my heart al - ways.
Bb7sus
Ab
4fr
Bb
D.S. al Coda
CODA
Bb
Absus
Ab
4fr
Don't lis - ten to them, 'cause
des - ti - ny calls you you
Absus2
4fr
Ab
4fr
Absus/F
Fm7
What do they know?
Got - ta be strong.
what do they know?
must be strong.
We need each oth - er to
It may not be with you, but you've

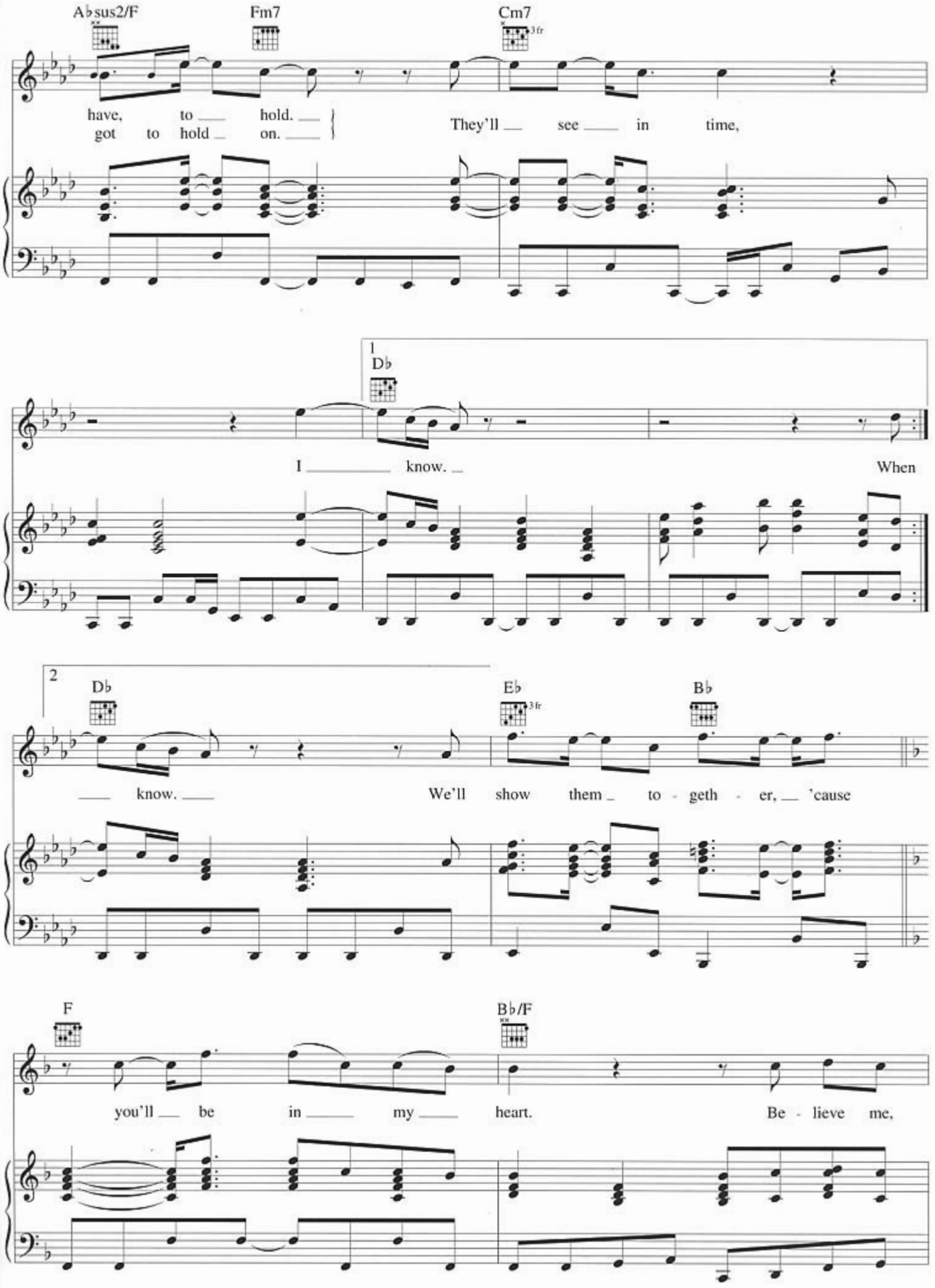
A♭sus2/F
Fm7
Cm7
3fr
have, to hold.
got to hold on.
They'll see in time,
1
D♭
I know.
When
2
D♭
E♭
3fr
B♭
know.
We'll show them to - geth - er, 'cause
F
B♭/F
you'll be in my heart.
Be - lieve me,

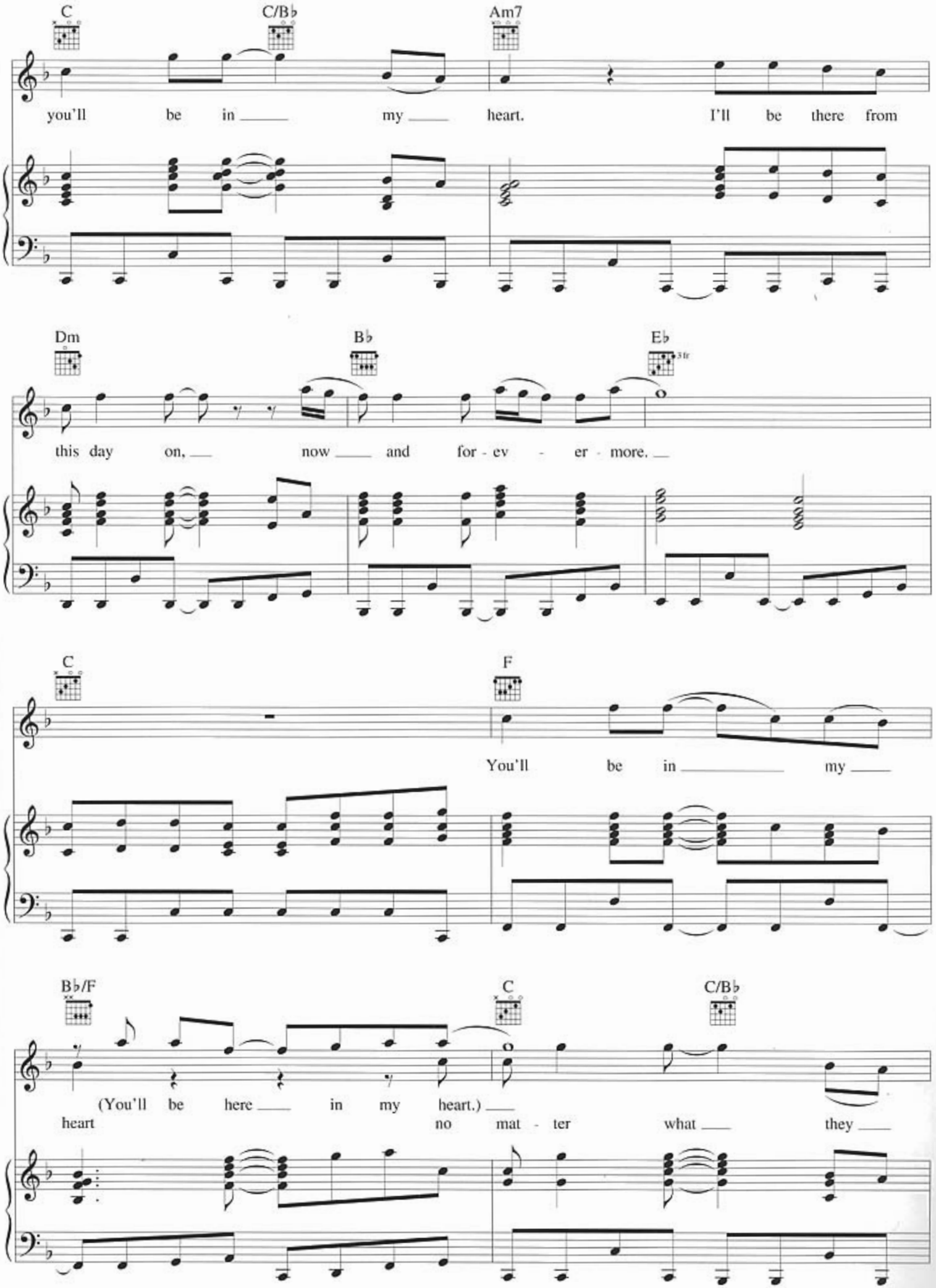
C
C/B♭
Am7
you'll be in my heart. I'll be there from
Dm
B♭
E♭
3fr
this day on, now and for - ev - er - more.
C
F
You'll be in my
B♭/F
C
C/B♭
(You'll be here in my heart.)
heart no mat - ter what they

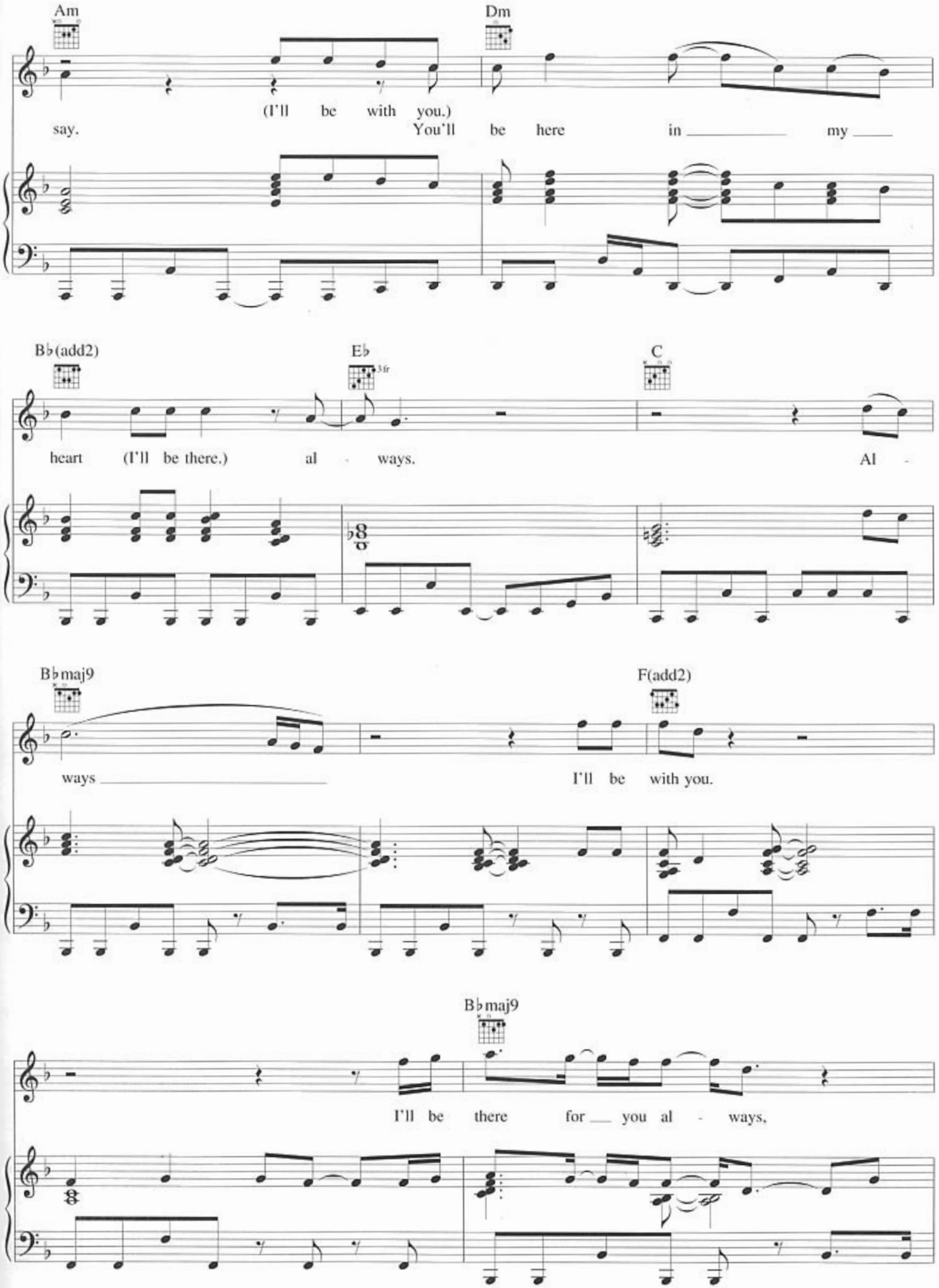
Am
Dm
(I'll be with you.)
say. You'll be here in my
B♭(add2)
E♭
3fr
C
heart (I'll be there.) al - ways. Al -
B♭maj9
F(add2)
ways
I'll be with you.
B♭maj9
I'll be there for you al - ways,

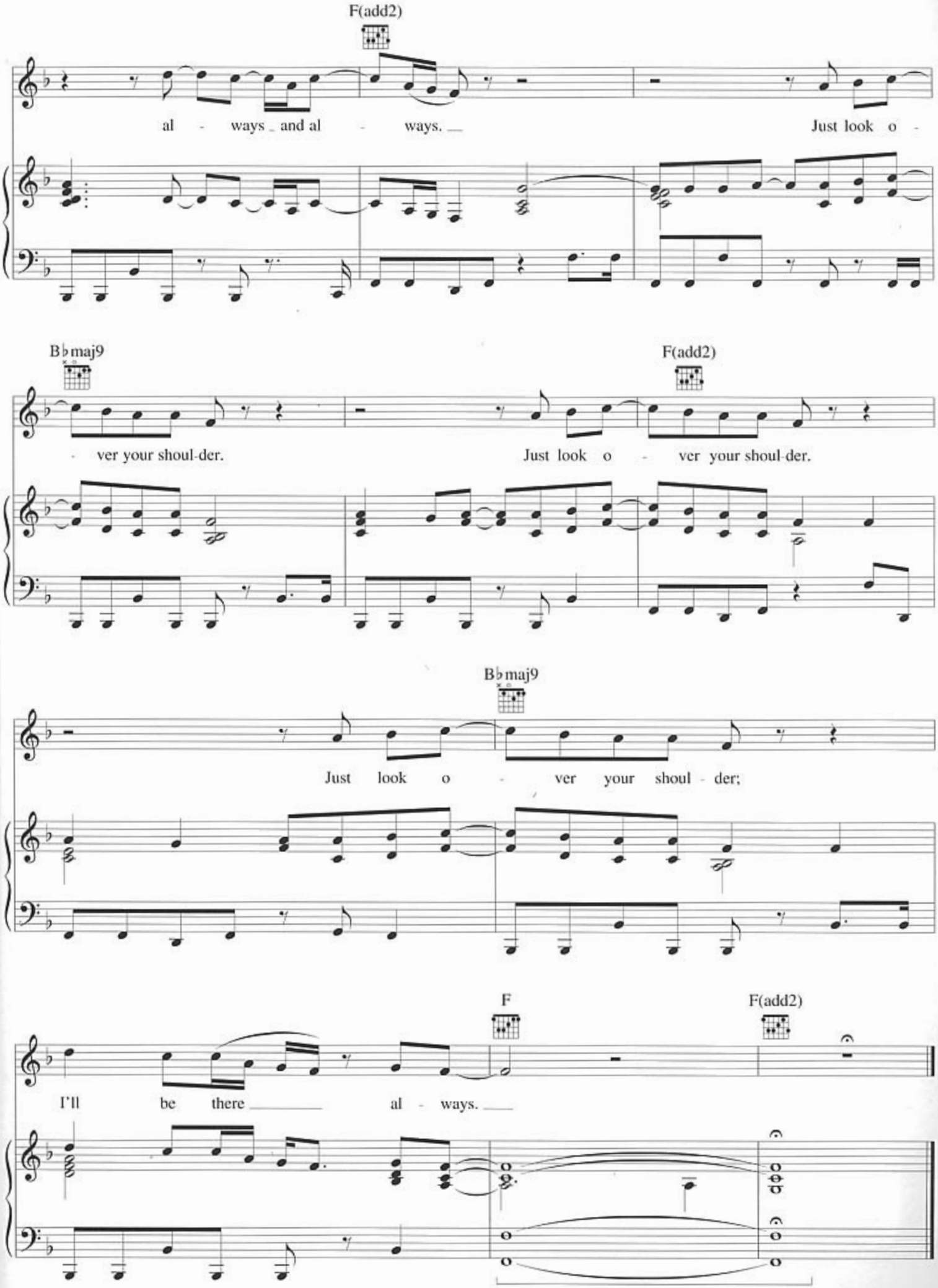
F(add2)
al - ways _ and al - ways. __
Just look o -
B♭maj9
F(add2)
- ver your shoul-der.
Just look o - ver your shoul-der.
B♭maj9
Just look o - ver your shoul - der;
F
F(add2)
I'll be there ____ al - ways. ___

Trashin' the Camp

(Pop Version)

Words and Music by
PHIL COLLINS

Moderately in 2

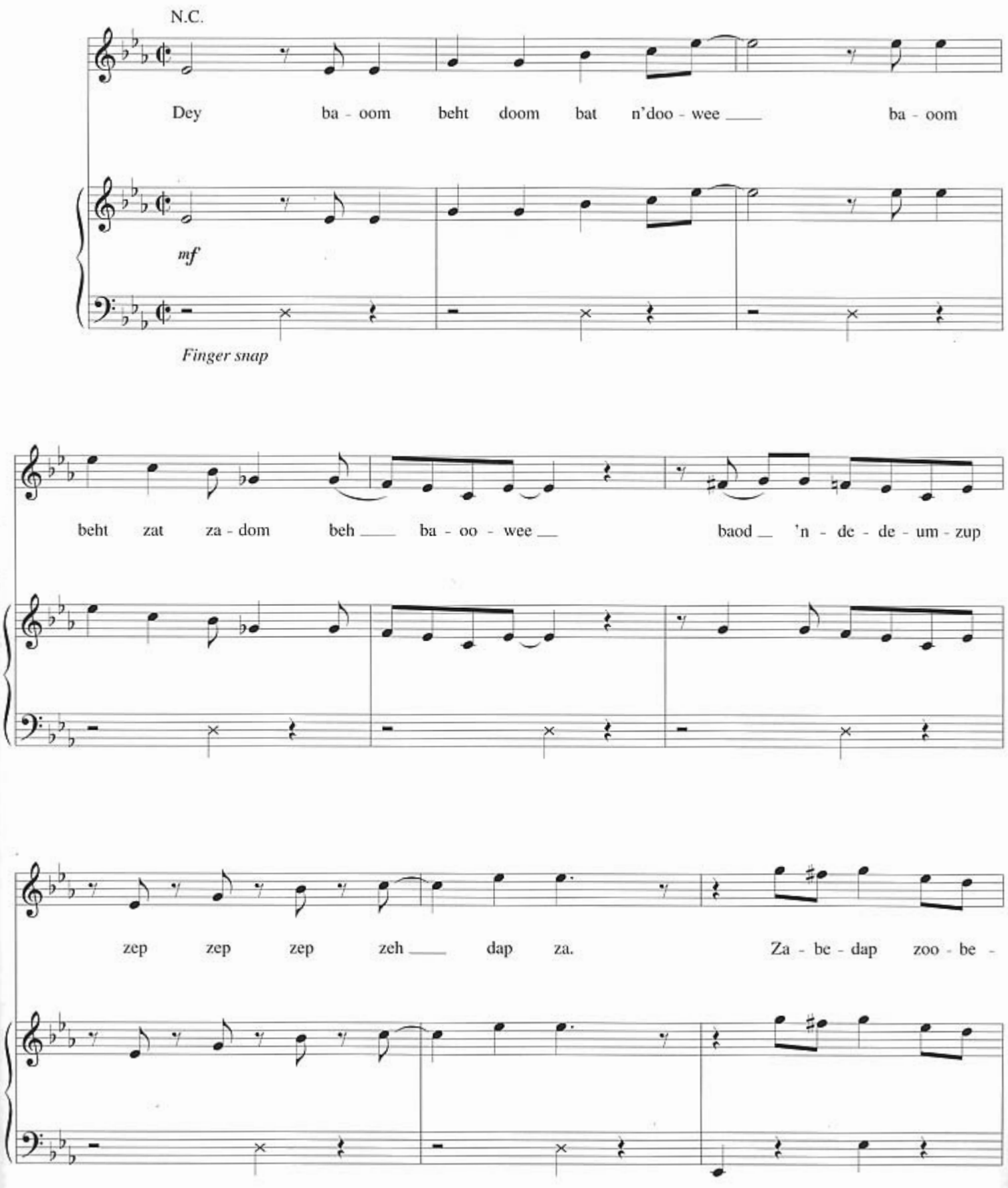

© 1998 Edgar Rice Burroughs, Inc. and Walt Disney Music Company
All Rights Reserved Used by Permission

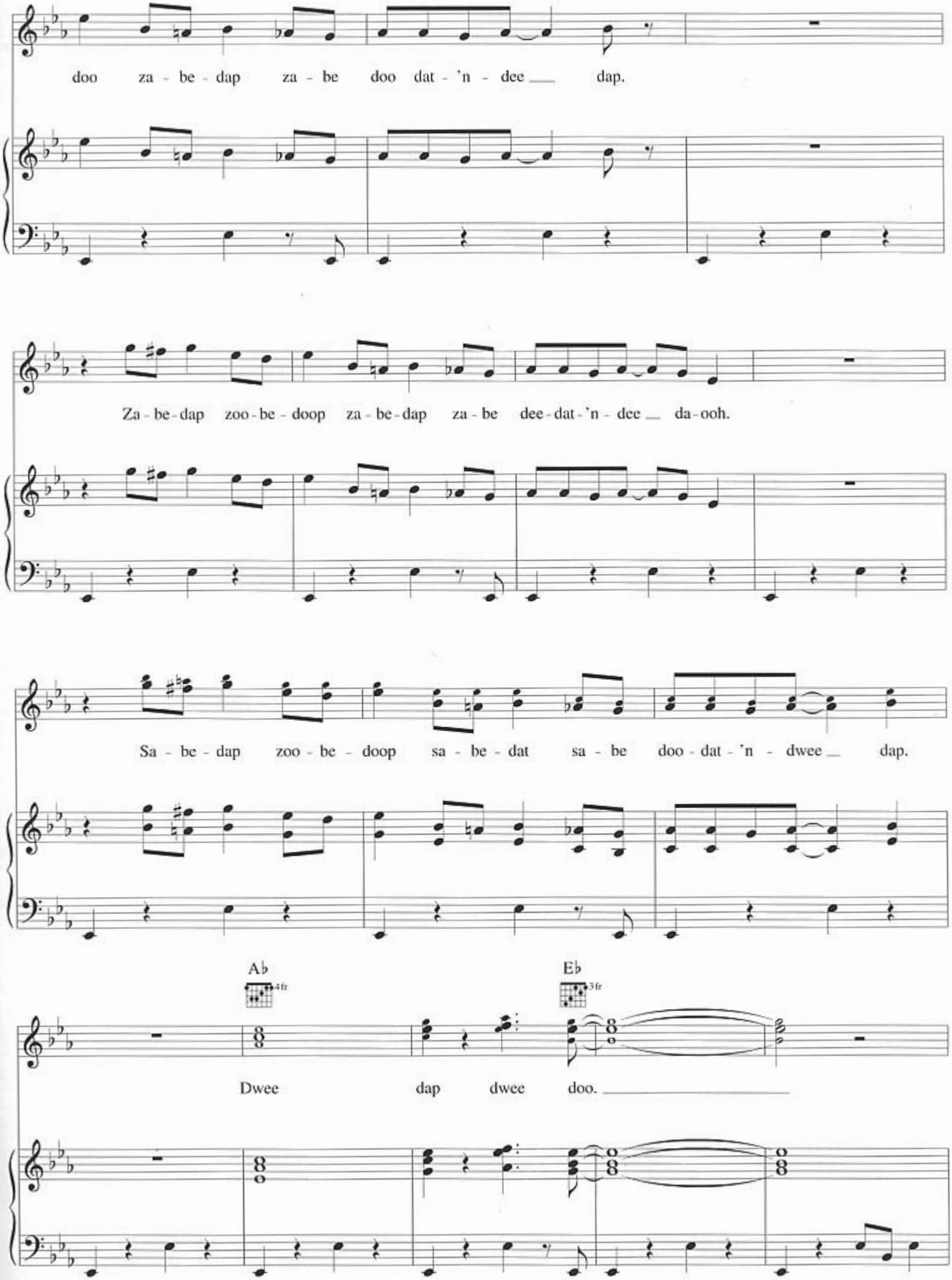
doo za - be - dap za - be doo dat - 'n - dee dap.
Za - be - dap zoo - be - doop za - be - dap za - be dee - dat - 'n - dee da - ooh.
Sa - be - dap zoo - be - doop sa - be - dat sa - be doo - dat - 'n - dwee dap.
A♭
4fr
E♭
3fr
Dwee dap dwee doo.

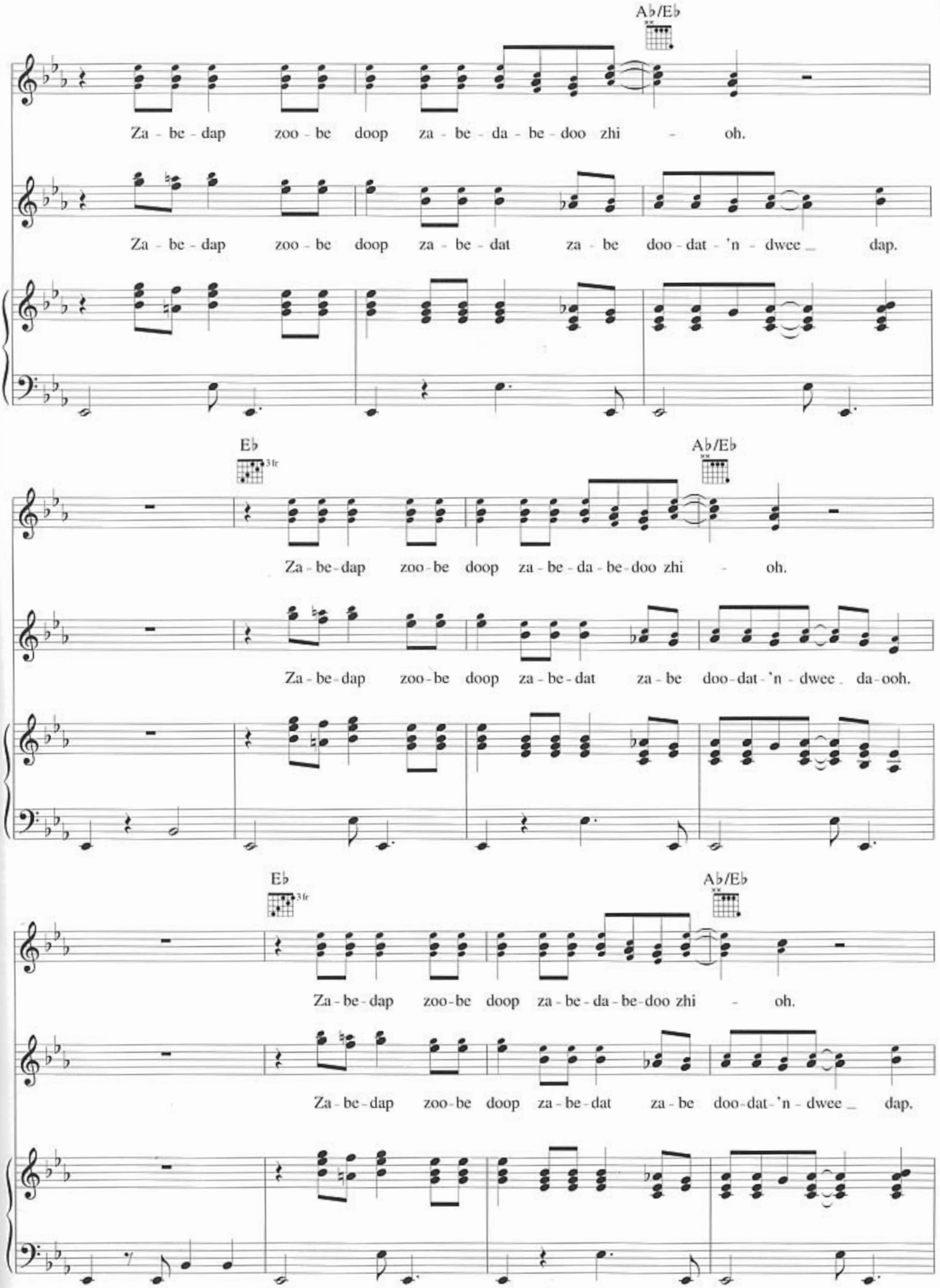
A♭/E♭
Za - be - dap zoo - be doop za - be - da - be - doo zhi - oh.
Za - be - dap zoo - be doop za - be - dat za - be doo - dat - 'n - dwee _ dap.
E♭
3fr
A♭/E♭
Za - be - dap zoo - be doop za - be - da - be - doo zhi - oh.
Za - be - dap zoo - be doop za - be - dat za - be doo - dat - 'n - dwee _ da - ooh.
E♭
3fr
A♭/E♭
Za - be - dap zoo - be doop za - be - da - be - doo zhi - oh.
Za - be - dap zoo - be doop za - be - dat za - be doo - dat - 'n - dwee _ dap.

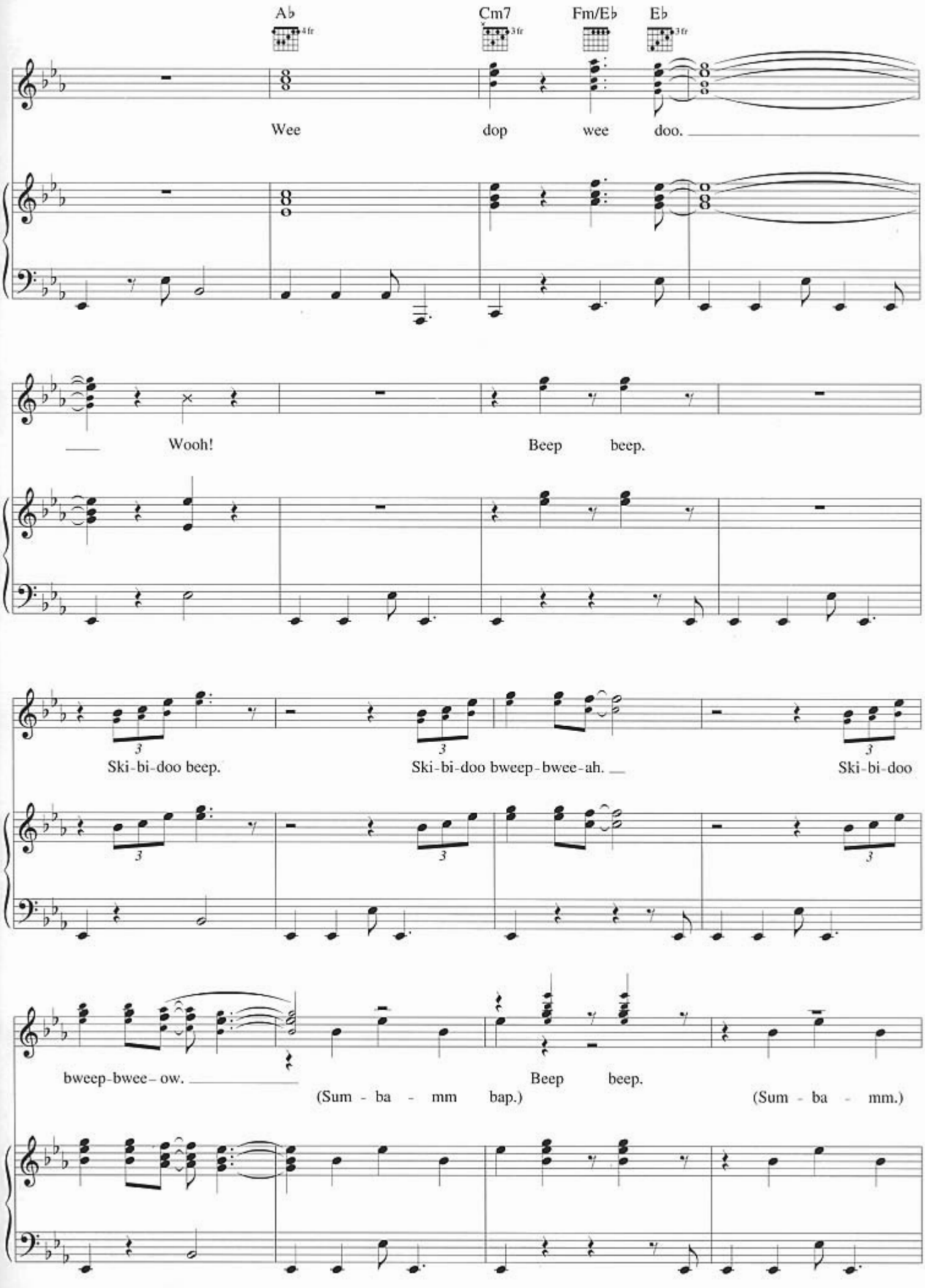
A♭
4fr
Cm7
3fr
Fm/E♭
E♭
3fr
Wee dop wee doo.
Wooh! Beep beep.
Ski-bi-doo beep. Ski-bi-doo bweep-bwee-ah. Ski-bi-doo
bweep-bwee-ow. Beep beep.
(Sum - ba - mm bap.) (Sum - ba - mm.)

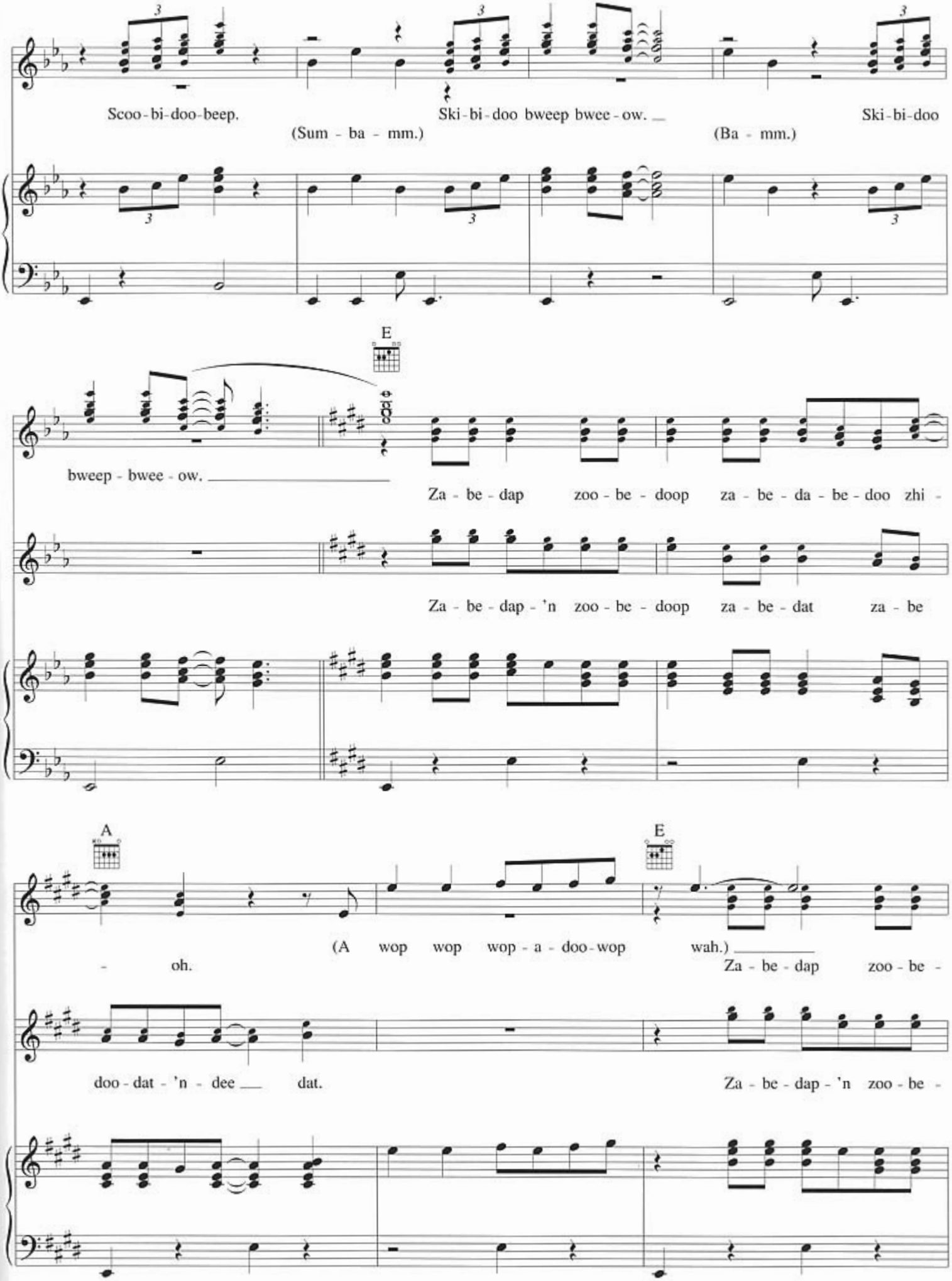
Scoo - bi - doo - beep.
Ski - bi - doo bweep bwee - ow.
Ski - bi - doo
(Sum - ba - mm.)
(Ba - mm.)
E
bweep - bwee - ow.
Za - be - dap zoo - be - doop za - be - da - be - doo zhi -
Za - be - dap - 'n zoo - be - doop za - be - dat za - be
A
E
- oh.
(A wop wop wop - a - doo - wop wah.)
Za - be - dap zoo - be -
doo - dat - 'n - dee dat.
Za - be - dap - 'n zoo - be -

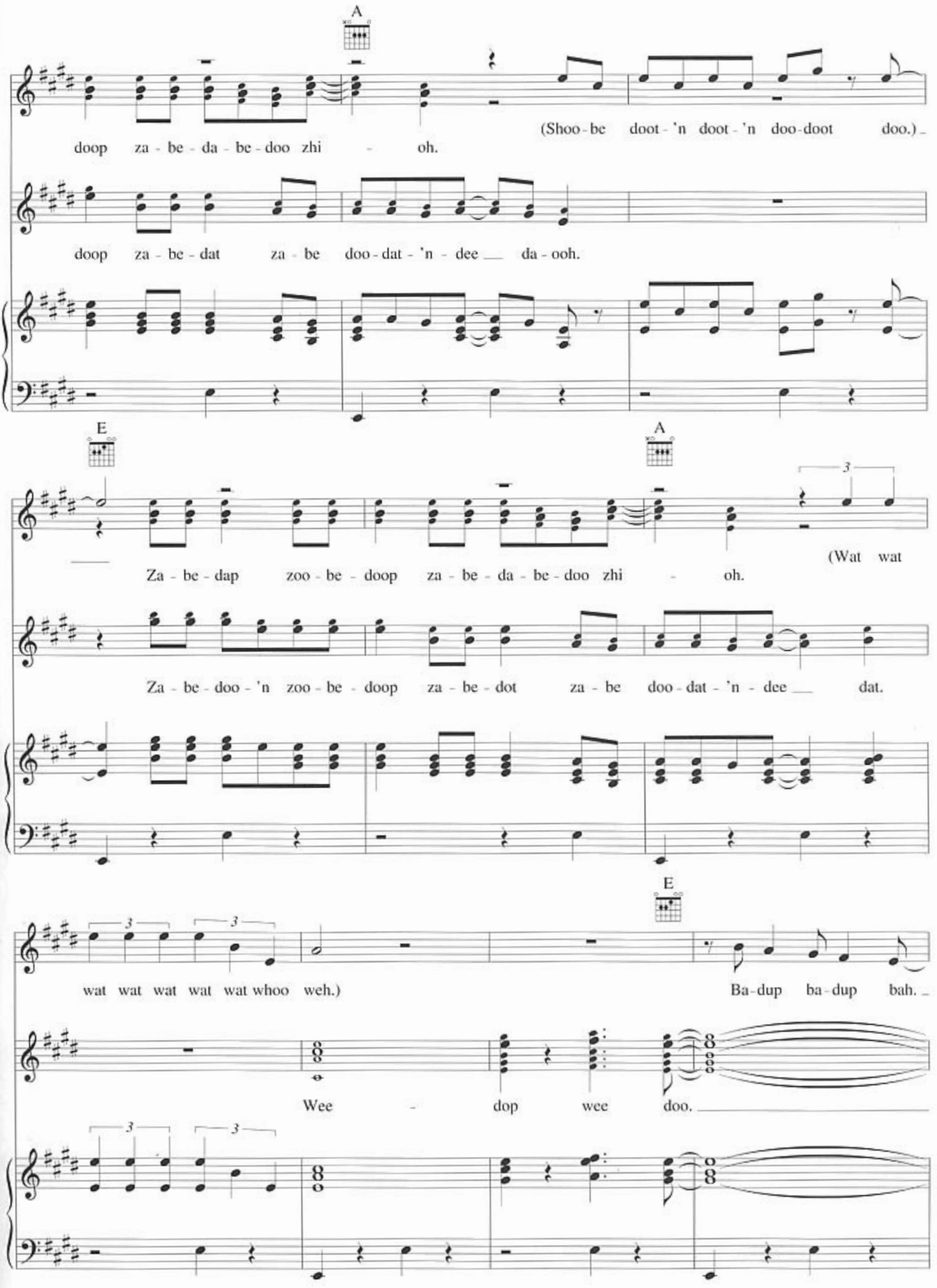
A
doop za - be - da - be - doo zhi - oh.
(Shoo - be doot - 'n doot - 'n doo - doot doo.)
doop za - be - dat za - be doo - dat - 'n - dee da - ooh.
E
A
Za - be - dap zoo - be - doop za - be - da - be - doo zhi - oh.
(Wat wat
Za - be - doo - 'n zoo - be - doop za - be - dot za - be doo - dat - 'n - dee dat.
E
wat wat wat wat wat whoo weh.)
Ba - dup ba - dup bah.
Wee - dop wee doo.

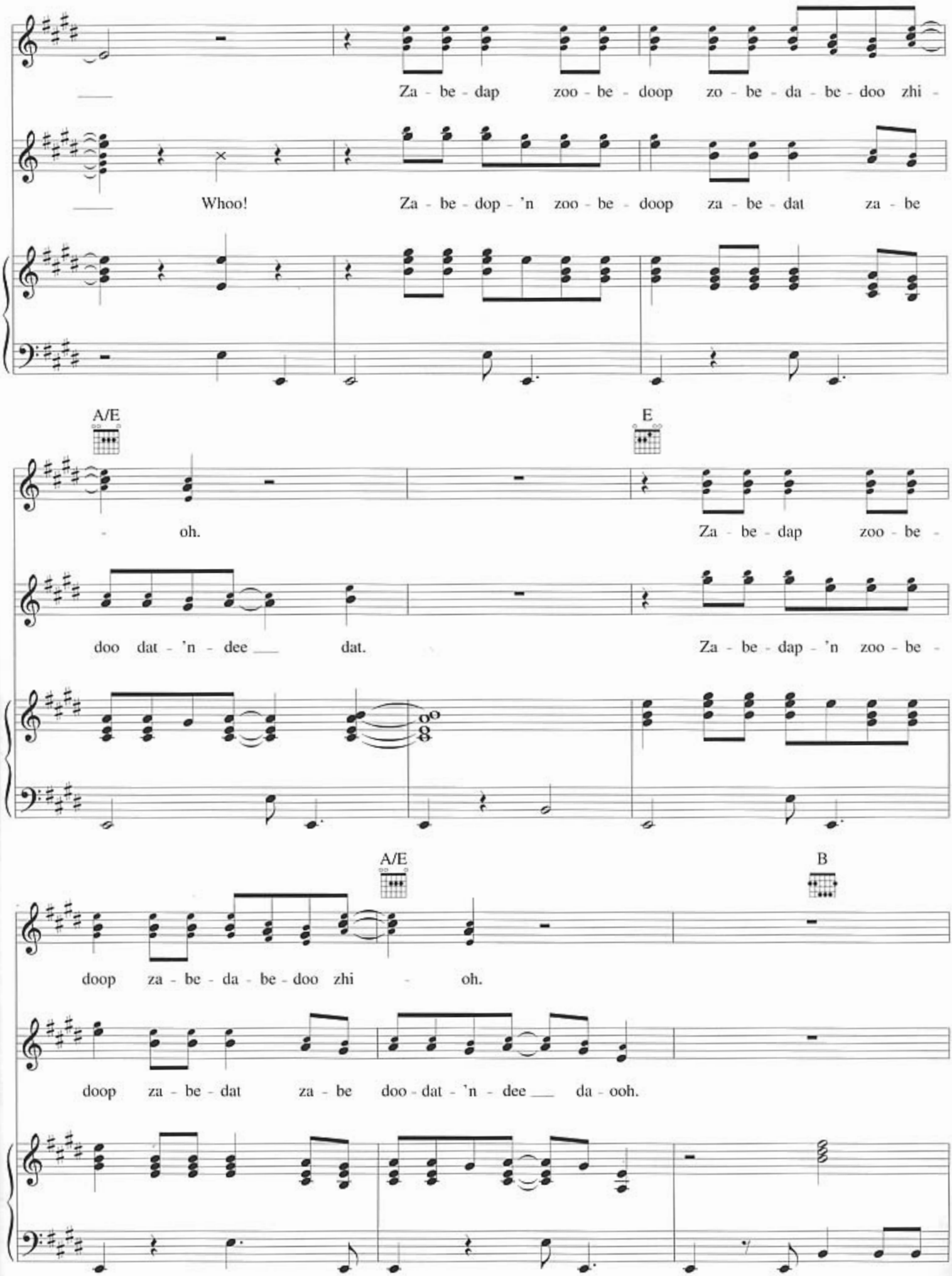
Za - be - dap zoo - be - doop zo - be - da - be - doo zhi -
Whoo! Za - be - dop - 'n zoo - be - doop za - be - dat za - be
A/E
E
- oh. Za - be - dap zoo - be -
doo dat - 'n - dee dat. Za - be - dap - 'n zoo - be -
A/E
B
doop za - be - da - be - doo zhi - oh.
doop za - be - dat za - be doo - dat - 'n - dee da - ooh.

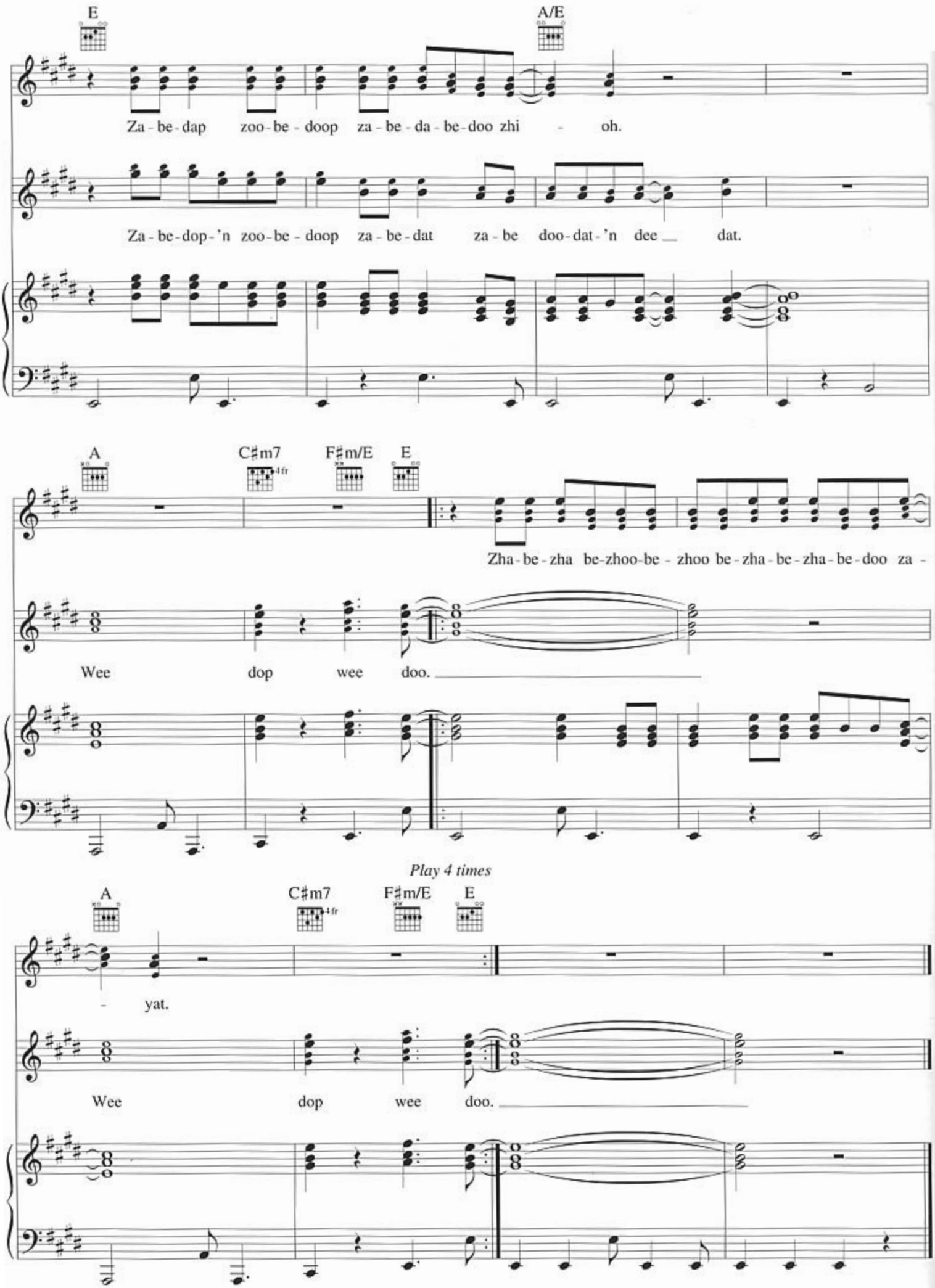
E
A/E
Za - be - dap zoo - be - doop za - be - da - be - doo zhi - oh.
Za - be - dop - 'n zoo - be - doop za - be - dat za - be doo - dat - 'n dee dat.
A
C♯m7
4fr
F♯m/E
E
Zha - be - zha be - zhoo - be - zhoo be - zha - be - zha - be - doo za -
Wee dop wee doo.
Play 4 times
A
C♯m7
4fr
F♯m/E
E
- yat.
Wee dop wee doo.